THE WEATHER

Probably fair tonight and Sunday; light variable winds.

THE LOWELL SUN

6 O'CLOCK

ESTABLISHED 1878 | LOWELL MASS. SATURDAY JULY 31 1915 | PRICE ONE CENT

RUSSIANS EVACUATING WARSAW

U. S. CARTRIDGE CO. BUSY RUSHING LARGE ORDERS

Special Police Force to Handle Crowds and Guard Property—Atherton Plant Engaged

"The plants of the United States Cartridge company in Lowell, South Lowell and Tewksbury," said a man who visited them recently, "are the busiest places in North America." The man was a New Yorker. He said he had been all over the country, but nowhere, he said, did he find such activity as in the plants of the United States Cartridge company. "To see the rapidity with which things are being done there, and to note the immense amount of work that is being turned out," he continued, "one would almost think this company could make cartridges enough for the world. I do not know how many men and women are employed there, but they are away up in the thousands and I should judge

Continued to page five

JUMPED TO HER DEATH

Young Woman Threw Herself in Canal From Bridge in Middlesex Mill Yard at Noon Hour Today

A young woman whom James Danas, who conducts a fruit store at the corner of Appleton and Gorham streets, believes to be his sister, Georgia Danas, aged 18 years, committed suicide by jumping off a bridge in the Middlesex yard into the swiftly flowing waters of the Western canal between 11 and 12 o'clock this forenoon.

The young woman gained access to the yard through a large gate in Warren street and walked through the yard to the bridge before the eyes of several employes. There seemed nothing strange in the action, of the young woman, and the men employes who were working about the yard let her pass by unnoticed. Some minutes later one of them heard a splash, and a woman named Miss Flossie Church, an employe of the Ipswich Hosiery, who was looking out the window at the time, shouted to the men that the woman had jumped into the canal. They immediately notified Undertaker C. H. Molloy who grappled for the body, and the police were notified.

Little Freddie Sdsslowski, who resides at 94 Williams street, gave the clue to the identity of the woman, to a Sun reporter who notified Mr. Danas. The youngster who says he has had occasion to go into the store many times during the past week, knew the young woman, and said that when she was going through the gate he spoke to her.

Mr. Danas was overcome with grief when informed of the tragic death, and said he felt sure it was his sister. The description given of the young woman who committed suicide tallies exactly with Miss Danas, who left the store at 10 o'clock this morning without telling either Mr. Danas or the other employes where she was going. She was later seen by persons in the vicinity of Warren street.

TODAY'S DOUBLE HEADER

Fitchburg and Lowell in Bargain Day Program at Spalding Park This Afternoon

Up to yesterday the local fans were inclined to look upon the Fitchburg team as a bunch of good things, but after that walloping that opened with 12 runs in the first inning they were forced to sit up and take notice of the tailenders and went out to the park this afternoon to see the double header wondering muchly what was coming off.

Once more the car service to Spalding park was inadequate for the demand upon it before the first game. A fair sized crowd got out there eventually. Manager McCune of the Fitchburg team, who has been away on a trip scouting for new players, was back on the players' bench. He stated that he expected to get a few next week. Pitcher Pennington, over whom Fitchburg and Lawrence are having a controversy, was on the mound for the visitors while Zeke Lohman officiated for Lowell. Ahearn was back in the game and Stimpson played right field while Snubber Greenhalge stayed on the bench.

LOWELL		FITCHBURG
Swayne, lb		2b, Moulton
Dee, ss		rf, Keegan
Stimpson, rf		lf, Duggan
Barrows, cf		cf, Robinson
Ahearn, c		1b, Smith
Estes, 1b		3b, Sullivan
Fahey, 3b		ss, Young
Bowcock, 2b		c, Gaston
Lohman, p		p, Pennington

First Inning

"Zeke" started off boldly by striking out Allie Moulton, the first man up. Then Keegan and Duggan walloped out singles in quick succession and the fans for a moment had visions of another 12-run affair. But Robinson hit down the third base line, forcing Keegan at third. Duggan got too far off second base and Ahearn made a beautiful throw and Duggan was caught between the bases and put out.

In Lowell's half, Swayne hit a little one to Pennington and went out at first. Dee flied out to Duggan. Stimpson got a Texas leaguer to short left field but Gaston nailed him when he tried to steal second.

Lowell 0, Fitchburg 0.

(See Next Edition.)

RECORD RAINFALL

The month of July of 1915 holds the record for rainfall in Lowell in a period of 60 years, or since records were kept by the Locks & Canals.

After the heavy shower of this morning, when .75 of an inch fell in a few minutes, the July total left the mark of 1863 well behind and showed a record of 11.7 inches or almost an even foot of rain for the month. The record in 1863, the largest previous recorded rainfall, was 10.23 for July of that year. The 1915 record is therefore 1.47 inches greater than that of 1863.

The Chalifoux Corner

Today Marks the Second Day of Our Great Ransack Sale

The greatest sale of the year when all odd lots and broken lines are marked at prices that cannot help but clean our stocks of all odds and ends of merchandise.

CHALIFOUX'S

JAS. E. O'DONNELL

Counsellor at Law

ROOM 220, 45 MERRIMACK ST.

If you want help at home or in your business, try The Sun "Want" column.

GERMANS PUSH ON

German Aviators Say Czar's Forces are Marching Toward East—Teutons Hold Important Lublin-Chelm Railway, Cutting Off Retreat—Russian Armies Face Disaster

GENEVA, Switzerland, July 31, via Paris, 2.20 p. m.—German aviators, returning to their lines after a flight over Warsaw, reported that they clearly saw the Russian troops evacuating the Polish capital and marching toward the east, says a despatch received today by the Geneva Tribune from Innsbruck.

Austro-Hungarian cavalry, the despatch adds, have entered Lublin and all the railways in South Russian Poland have been in the hands of the Austrians since yesterday.

A German offensive on a large scale from Plonsk and Pultusk to the confluence of the Narew and the Bug rivers began yesterday morning and these advices add, the Germans are making progress.

LONDON REPORTS GERMANS ADVANCING AND FALL OF WARSAW NEAR

LONDON, July 31, 12.25 p. m.—Austro-German cavalry has entered Lublin. Official announcement to this effect from Vienna supplementing German claims of last night that the Russian grip along this southern front had been broken, indicates that the important Lublin-Chelm railway now is held by the invaders, cutting off one line of retreat for the Russian forces in southern Poland.

Meantime, Gen. von Buelow continues his drive toward Vilna, seeking to cut the northern railway from Warsaw to Petrograd, and the predicament of the Russian armies seeking to withdraw intact from Warsaw, unless the main forces already are out of the district becomes more perilous.

Warsaw Inhabitants Flee

Warsaw's 800,000 inhabitants, laden with such household articles and supplies of food as they can carry, are fleeing the city toward the east and every despatch from Russia makes guarded reference, though quite colorlessly, to some phase of the evacuation.

Official announcement of its abandonment, which even now may be a fact, has not been forthcoming, however, although the slender hope of the entente allied countries that the Germans might be held on the threshold is dissipated and military writers are confining themselves to debating Grand Duke Nicholas' chances of extricating his armies from the hard pinched triangle without disaster.

Teutons Cross Vistula

Besides the capture of Lublin and the seizure of the railway, the Germans have crossed the Vistula between Warsaw and Ivangorod and the problem for the Russians to hold their wings north and south of Warsaw while the centre retires becomes more acute.

It was argued that the conduct of

Continued to Last Page

LOWELL BOYS ON BOARD

TWO LOWELL BOYS SAID TO HAVE SAILED ON STEAMER IBERIAN SUNK BY GERMANS

According to the registration of cattle tenders who sailed on the Leyland liner Iberian, which was sunk by a German submarine, two Lowell boys were on the boat when it sailed from Boston on July 7. They are said to be Patrick Sheehan of 20 Merrimack street and Lester Bent, who simply gave his address as Lowell. Inquiries made by The Sun failed to disclose either of the young men. The D. L. Page Co. is located at 20 Merrimack street and states that no Patrick Sheehan was ever in their employ. It was also stated in Boston that Sheehan might live at 20 Marion street but there is no such number on that street and residents of the vicinity have never known anyone by that name. The local directory has no Lester Bent listed and nothing could be learned of him.

The F. B. Leeds company reports that a single Lowell passenger was booked on the Iberian but it is not certain whether or not the passage was taken. The name was withheld but it was said that it was not Sheehan.

Lester Bent, who was aboard the Iberian when she was torpedoed, sailed for England about two months ago. He had, up to that time, worked for James M. Wotton, of North Chelmsford. Mr. Bent was about 30 years of age and he has a brother, Henry Bent, a motorman for the Bay State Street Railway, who lives at 164 Wentworth avenue.

If you want help at home or in your business, try The Sun "Want" column.

OUTINGS ARE POSTPONED

RAIN SPOILED PLANS BUT NOT IN ALL CASES—SEVERAL OUTINGS AT REVERE BEACH

As a result of the sudden downpour of rain around 8 o'clock this morning several outings were postponed until next Saturday. These were to be conducted by residents of upper Lawrence street, the members of the Swedish Congregational church and the members of the First Street Baptist church.

The members of the Alpha Social club held their outing as planned, three cars starting from Wigginville shortly after the rain stopped. The outing was held at Revere and the members had a very enjoyable time. Upon the arrival of the party at the resort bathing was enjoyed and a dinner was served. In the afternoon a long list of sports was carried out and the numerous attractions along the boulevard were visited.

The employes of the Merrimack Packing company, enjoyed their annual outing at Revere this afternoon, one carload of young people starting out from Merrimack square at 2 o'clock. The party was in charge of Miss Grace Mochrie.

The annual outing of the Ladonia club was held as scheduled, one car load of members making the trip early this morning. Upon the arrival of the party a sumptuous dinner was served and the afternoon's program included sporting events, bathing, dancing, and the attractions at the resort were visited. The outing was in charge of a competent committee headed by Miss Mary Scully.

The employes of the Lawrence hosiery boarding department also enjoyed the day at Revere, and a day full of enjoyment was spent at the well known resort. Paul Pineault was in charge of the arrangements for the affair.

GERMANS SINK IBERIAN ONE AMERICAN KILLED

Leyland Liner Torpedoed by Submarine — Seven of Crew Killed — U. S. Consul Reports That Ship Disregarded Submarine's Warning to Stop

LONDON, July 31, 10.56 a. m.—The Leyland liner Iberian has been sunk by a German submarine. Five members of the crew were killed, two died aboard a rescue boat and 81 were landed safely.

The casualties on board the Iberian were caused by shell fire. The submarine then torpedoed the Leyland liner and the vessel went to the bottom.

The Iberian, a steamer 5223 tons gross, sailed from Boston July 7th for Manchester where she was reported to have arrived July 24. She was 437 feet long with a beam of 48 feet and was built at Sunderland in 1900. F. Leyland & Co., Ltd., of Liverpool, were the owners. Upon her arrival at Boston July 2, members of the crew told of being chased by a German submarine near the mouth of the Mersey. The Iberian had been used to transport war supplies to England.

ONE AMERICAN KILLED

WASHINGTON, July 31.—Only one American, a muleteer named Whyley, was killed when the British steamer Iberian was shelled and sunk by a German submarine. American Consul Frost at Queenstown, reported today that the Iberian disregarded the submarine's warning to stop. Later the German commander gave the crew time to take to the boats before firing a torpedo. Whyley died of shock and wounds from shells.

An earlier report from Queenstown stated that four Americans had been killed.

Consul Frost's report said: "Steamer Iberian submarined. Whyley, American muleteer killed. Ship surgeons Burns of the Iberian, an American citizen, states that submarine did not shell Iberian until the latter disregarded signal. Gave time to take boats. Whyley died from shock and superficial wounds. No other Americans injured."

NO WHYLEY ON LIST

BOSTON, July 31—The name Whyley does not appear in the list of horse tenders who sailed from Boston on the Iberian as given out by the Leyland line offices here. The nearest approach to Whyley is Mark L. Wiley, who booked in the capacity of assistant foreman of the horsemen. His home is in East Boston.

PROVIDENCE DOCTOR SAFE

PROVIDENCE, R. I., July 31.—Dr. Patrick S. Burns of this city, was ship's physician on the steamer Iberian. His wife received a cablegram from him at Queenstown today announcing that he was not wounded. He has been ship physician for several months and was making his third round trip.

CARRIED CARGO OF HORSES

BOSTON, July 31.—About 80 horsemen and hostlers, many of them from Boston and vicinity, sailed on the Iberian when she left Boston for Manchester and Liverpool on July 7. The steamer carried across 600 horses and a general cargo but according to advices received at the Boston office was bringing back only a small consignment of baled goods. It was not known here how many of the horsemen were returning to this country with the vessel. Of the men shipped here some were American citizens but the nationality of the greater number is in doubt.

POLICE DOINGS AND POLICE COURT NEWS

Men Arraigned for Selling Baseball Pool Tickets—Trespassing Case Dismissed

Charged with unlawfully having in their possession lottery tickets with intent to sell, Joseph A. Dupont and George Brunelle were called before Judge Enright in the local police court this forenoon. By agreement of their counsel, William A. Hogan, and Deputy Hugh Downey, the case was continued until next Saturday for trial.

The men were arrested in their homes last evening by Sergt. Bigelow, Special Officer Clark and Liquor Inspector Murphy. Dupont resides on Willie avenue and Brunelle on Ward street. The officers visited their respective homes last evening and, it is claimed, found a number of baseball pool tickets and books.

Concluded on page five

FOUR TRAWLERS SUNK

THE QUEST, THE STRIVE, THE ACHIEVE AND THE ATHENAI SENT TO BOTTOM

LONDON, July 31, 2.40 p. m.—Four more Lowestoft trawlers have been sunk by a German submarine. The crews were saved.

The fishermen sent to the bottom were the Quest, the Strive, the Achieve and the Athenai.

MURDERED THREE WIVES

APPEAL DENIED—THE HANGING OF GEORGE SMITH SET FOR AUGUST 13th

LONDON, July 31, 2.32 p. m.—His appeal having been denied, the hanging of George Joseph Smith was today set for August 13, at Maidstone prison.

Smith was convicted July 1 on the charge of murdering three of his wives while they were in their baths, his motive being the collection of insurance on their lives.

REPORT SHIP DISABLED

PACIFIC LINE STEAMER WITH HUNDREDS ABOARD DISABLED

SAN FRANCISCO, July 31.—An unconfirmed report reached here today, stating that the Pacific Mail Line steamer San Jose, with several hundred passengers aboard is disabled 500 miles south of San Pedro, California.

LOWELL INSTITUTION FOR SAVINGS · 18 SHATTUCK ST. · 1829.-1915 INTEREST BEGINS AUGUST 7

INTEREST BEGINS SATURDAY Aug. 7th —AT— THE CENTRAL SAVINGS BANK 58 CENTRAL STREET

OLD RESIDENT IS DEAD

LOUIS FISHER DIES SUDDENLY AFTER PASSING THE THREE SCORE AND TEN MARK

Louis Fisher, an old resident of this city, died suddenly last evening at the home of his daughter, Mrs. Oliver Beauregard, 868 Moody street, aged 70 years, 8 months and 20 days.

Mr. Fisher, despite his advanced age, was enjoying the best of health. Last evening he retired at his usual hour and at that time did not complain of being ill. Shortly after 11 o'clock Mrs. Beauregard heard groans in her father's room and upon entering the apartment found the aged man in an unconscious condition. The family physician was summoned in haste, but when he arrived Mr. Fisher had breathed his last.

Deceased, who was one of the best known members of St. Joseph's parish, is survived by two daughters, Mrs. Oliver Beauregard of this city and Sister St. Louis of Buffalo, N. Y.; two sons, Edward of Lowell and Arthur J. of Boston.

TO MARRY MRS. WALTERS

LORLYS ROGERS GETS MARRIAGE LICENSE FEW HOURS AFTER DIVORCE DECREE

NEW YORK, July 31.—Lorlys Elton Rogers and Mrs. Ida Sniffen Walters, who gained notoriety some months ago when Mrs. Walters poisoned her two children and herself, have secured a marriage license at Jersey City, it was announced today. Mrs. Walters and Rogers called at the city clerk's office last night a few hours after a divorce decree in favor of Rogers' wife had been signed in New York.

Sewing To Do?

Much of it?

Why not take advantage of our house-wiring offer?

Arrangements can now be made whereby electricity will be provided for the electric sewing motor alone.

Makes the work quick and easy.

Inquire today.

Lowell Electric Light Corp.

29-31 MARKET STREET

FARRELL & CONATON

PLUMBERS, STEAM, GAS AND WATER FITTERS

243 Dutton Street Tel. 1518

THE SPELLBINDER

Since my last article in which I stated that in all probability there will be no progressive state ticket this year, an effort has been made on the part of a "special committee" of the progressive state committee to get up a ticket, and the committee selected Mr. Charles H. McIntyre of this city as its candidate for state auditor. The selection was made without Mr. McIntyre's knowledge or consent, and I can state with authority that he will not be a candidate for auditor or any other office on the progressive state ticket this fall. If there was to be a ticket, the progressives could not select a more desirable name than that of Mr. McIntyre, who was the candidate of the Bull Moosers for county commissioner last fall. Mr. Shaw, the prohibition gubernatorial candidate, would like to have the name of being the candidate of the progressives. Under the present primary laws anybody may run for office as a progressive party candidate, and hence there may be such candidates on the ballot, but it still looks as if there would be no regular slate of candidates selected by the organization of the party in this state. Several other candidates, it is said, who were selected by this special committee, have, like Mr. McIntyre, declined to allow the use of their names.

Jollying the Jitts

The municipal council appears to be playing jitney politics with that jitney ordinance. In their usual bungling manner, the members put through an ordinance which the jitney owners claim is an injustice, as they cannot get a bonding company to indemnify the public. When the first complaint was made the mayor recommended suspending the enforcement of the ordinance until Aug. 1, so as to look up the ordinances of other cities, a matter that should have been looked up before the local ordinance was drafted. At Friday's meeting the council had not arrived at a satisfactory way of getting out of their mistake and hence voted to suspend the enforcement of the ordinance until Sept. 1. By that time the jitney business will be somewhat on the wane and the jitney owners will be satisfied as long as they were left alone during the busy summer months. But whoever heard of a law, the enforcement of which is suspended? If it cannot be enforced, why should it remain law? Why not revoke it if it is useless? But the municipal council sees a fall campaign before it and wants to be in a position to show on one hand that it enacted a jitney ordinance to control this peculiar form of traffic, and to contend on the other that it did no harm to the jitney owners or their business. It's jitney politics.

The Bridge Matter

If Commissioner Morse must give Engineer Denman a job, why not put him to work repairing some of our steel bridges that are in deplorable condition? He ought to fit in at that work perfectly. Commissioner Morse is worrying too much over that bridge. The residents of Pawtucketville will give him due credit for trying to get the work started, even if it doesn't begin until next year, though all of this year's government who may come before the people this fall will have some explaining to do to the Pawtucketville residents relative to the bungling manner in which they went at the proposition which had more to do with the postponement of the work than anything else. As yet Engineer Worcester, who is to inspect the plans for the bridge on behalf of the Bay State Street Railway company, has not reported, and hence the municipal council does not know whether it is to get $5000 toward its cost or not. If the municipal council has the best interests of the city at heart, naturally it would be expected not to make any definite move in the matter until it knew whether or not it is to receive financial assistance from the outside. Some time ago, Mr. Denman said that unless he could start the work at once he did not want to take the job as he could not guarantee to finish it before winter. Now he believes that he can finish it even with the extra obstacles that have arisen in its path by reason of the storm and the breaking down of the dam. Engineer Denman's two statements are so widely different that the public is unable to reconcile one to the other. They recall to the public mind the fact that the estimate of the cost of his part of the work given the city by Mr. Denman a month ago was substantially greater than that quoted by Engineer Luten, as an expert, for similar bridges. Mr. Luten being the gentleman after whom Mr. Denman's company takes its name. These varying statements argue strongly for slow and careful procedure in the matter which even if conducted along the most economical lines means a great expenditure of the public money. Anyway, there is yet a hearing to be held at which Engineer Mills will be heard, and that means a further hold-up. Meanwhile, if Commissioner Morse is so keen for bridge work he will probably find plenty of repair work to do on the other bridges of the city.

Only Four Weeks More

The municipal council has only four weeks more in which to decide what it is going to do relative to the contagious disease hospital which the legislature and the supreme court ordered it to attend to more than a year and a half ago. The city is supposed to start the construction of a hospital by Sept. 1, but as yet no site has been acquired, no money appropriated or no plans formulated for the new and needed institution. All this time the city has been paying big money for the board of many cases in the different institutions of this kind in other places, despite the fact that all authorities agree that they could be kept cheaper in a home institution. Unless they strike much better luck in handling this proposition than they have on all others that have involved the expenditure of more than $10,000, the members are going to have a bad time of it with the state hounding them for neglect of duty. In the purchase of autos for the city, the municipal council has been eminently successful, but on all other propositions of greater import it has without exception fallen down badly.

Some New Faces

If what one hears on the street is true, there will be several new faces among the candidates for commissioner this fall, along with the host of old familiars. While as yet Hon. James B. Casey and James H. Walker are the only two who have received any prominence in the hot weather discussions, it is nevertheless the opinion that quite a few others will enter the contest later on. Of those who have been in the contest before, Harry Clapp appears to be about the only one whom rumor says will not try it again. John W. Daly is a candidate for representative, which probably means that he will not run again. Lawrence Cummings and James E. Donnelly are mentioned as among those who will be in the contest again. Mr. Donnelly is certainly in it, but Mr. Cummings has not made any announcement of his intention.

Haggerty Is Out

Major Haggerty, who was mentioned as a candidate for the democratic nomination in the 19th district, has withdrawn, or will not be a candidate, and hence there will be two democrats and two republicans in the primary contests, Messrs. McMenimen and Kiggins on the democratic side, and Representative Crosby and Mr. Leavitt on the republican. This would mean that everybody in both parties will be brought out to vote in the primaries, and to vote his own ticket.

The Kenney Boy's Money

The mother of the Kenney boy is still patiently waiting for that money which the city is to give her but which has been held up as a result of the bungling manner in which the municipal council went at the matter. Some time ago the legislature authorized the city of Lowell to pay a certain amount of money to the mother of the injured boy, which money is badly needed by the mother. Ordinarily, the payment would be the matter of mere formality that would take only one meeting, but on account of the loose and incorrect manner in which the municipal council handled even a small formality the payment of the money has been held back. There is one thing, however, on which the municipal council is strong and prompt at handing out, and that is interest money. It borrows money long before it needs it so that the city is obliged to pay out interest money on unused sums.

Dunn for Mayor of Lynn

Last night's Lynn Telegram contained the following:

Henry P. Dunn, West Lynn business man, will not be a candidate for the democratic nomination for senator this fall. Mr. Dunn will be a candidate for mayor in 1916. Mr. Dunn made this announcement today in answer to a question as to whether he would be a candidate for senator this year.

Mr. Dunn said today:

"Last year in the midst of the campaign for mayor my friends came to me and asked me to stand as a candidate. I had then completed my campaign for senator, in which, as you will recall, I received about 1800 Lynn votes. I considered the matter carefully and I gave my decision. The time was not ripe.

"This year these same friends have come to me again. They have urged me not to stand for senator but to run for mayor in 1916. Other friends and acquaintances, personal and political, have urged me to stand. I have given the matter most serious consideration I shall be a candidate.

"In reaching this decision one of the most imperative arguments which appealed to me as a cause for my candidacy is the serious need of a business man at the helm at city hall. I am thoroughly convinced that business-like management can be productive of a much lower tax rate. Our rate today is at the ridiculously high figure of $21.80.

"I am convinced, after a study of the conditions, that this rate can be lowered to $19 and possibly lower than that, without reducing the pay of a single city laborer, or dropping a single man from the payrolls, who is today capable to earning that day's wage.

"I am of the belief that the wages of the laborers can rise from 10 to 50 cents daily as the years rise in the next 20 years, without offsetting this decrease in the tax rate which I propose to bring about by installing business efficiency at our city hall."

Rep. Murphy Confident

The Sun is in receipt of a copy of the Manual of the General Court for 1915, sent with the compliments of Rep. Dennis A. Murphy, who also promises to send us one every year. This would indicate that Mr. Murphy is going to send him back to the house.

THE SPELLBINDER.

LOWELL & FITCHBURG ST. RAILWAY COMPANY

Take a ride to Whalom Park for a change.

Cars from North Chelmsford at 20 minutes past the hour, connect with cars from Lowell, pass through Graniteville, Forge Village and Ayer. Fair 40c.

Cars leave the Park at 15 minutes past the hour. The 9.15 p. m. from the Park and 10.05 p. m. from Ayer is the last connecting car for Lowell.

Boating, Dancing, Theatre, Dining Room and other amusements. Free admittance to the grounds.

LOUIS H. CUSHING, Gen. Supt.

Ayer, Mass., July 27, 1915

JUST A LITTLE MONEY

Will Buy a Serviceable

HAMMOCK

New Patterns

Pleasing Color Combinations, Khaki Colored

Couch Hammocks

$5.00 AND UP

They are fitted with wind-shield, mattress and spring.

HAMMOCK ROPES AND HOOKS

BARTLETT & DOW

216 Central Street

SCENE FROM "THE ETERNAL CITY" AT THE MERRIMACK SQUARE THEATRE TODAY

BECKER'S BODY AT HOME

WIFE FRANTIC WITH GRIEF AS REMAINS ARRIVE—SHE KISSED MOVELESS LIPS

NEW YORK, July 31.—Mrs. Helen Lynch Becker, the courageous woman who is now Charles Becker's widow, was almost frantic with grief yesterday when all that was earthly of the man she loved beyond all else in life was brought back to her from the deathhouse at Sing Sing.

When first the long, narrow box was brought into her little parlor, she said not a word. Her lips quivered; that was all. Then, supported by her brother, John Lynch, she moved forward as the black cloth covering what lay there was drawn away. Still she did not speak, but all her bright color left her cheeks. She took two more steps forward.

"Poor Charley, poor Charley," she whispered then, her voice was low, almost soft and sweet, some said who heard her.

Then suddenly all her pent up anguish seemed to rush over her uncontrollably, as if for all she had heard from Governor Whitman himself a little more than 24 hours before, the words that removed her husband's last chance, her own last hope, she had not quite realized what it meant. "Charley, Charley," she cried, throwing her arms about the body, still covered with a gray, shroud-like cloth. "O, Charley," she kissed the moveless lips again and again, her arms clinging yet more tightly.

For a moment nobody moved, nor spoke, while the stricken woman's voice went on, speaking to her dead. Then her brother stepped forward, and gently led her away, both sobbing brokenly.

"I don't care what they say, I say he's innocent," Mrs. Becker cried as she entered her own bedroom in the rear of the apartment, where she sat silently in her black dress while the undertakers went about what they had come to do.

GUILTY, SAYS SCHEPPS

NEW YORK, July 31.—Standing in the back of his tiny antique shop at 702 7th avenue, Sam Schepps crossed his heart and, raising his right hand, said yesterday that Charles Becker was guilty of the murder of Herman Rosenthal.

Then Schepps said that he was sorry, very sorry, that Becker had to die. He criticised capital punishment and expressed his sympathy for Mrs. Becker.

ONCE LIVED IN BAY STATE

NORTHAMPTON, July 31—Charles Becker at one time lived in Bay State with his parents, who moved to that village, 35 years ago from Unionville, Conn. Becker's father was a cutlery worker and was employed by the Northampton Cutlery company.

Becker was 16 at that time. He did not stay long in the village, but left without his parents' consent going to New York to remain.

JACK ROSE IN NEW HAVEN

NEW HAVEN, July 31.—"Bald Jack" Rose, whose testimony was largely responsible for sending Becker to the death chair at Sing Sing, came to the Taft hotel in an automobile yesterday, remained a short time and then drove off.

It was said Rose had been at the Taft for three days under an assumed name and that he had been locked in his room, refusing to see callers.

This statement and a second, that he had gone to the home of Mrs. Ella Wheeler Wilcox at Short Beach, were denied. At the hotel it was said Rose was there and that he remained a few minutes yesterday. Mrs. Wilcox denied that Rose was at Short beach and said she had not seen him in several months.

LEAVES WORCESTER FORCE

Patrolman O'Brien's Resignation Accepted After Girl Tells Chief He Refused to Marry Her

WORCESTER, July 31.—John J. O'Brien resigned from the Worcester police force yesterday and his resignation was accepted by Chief Hall and Mayor Wright.

Miss Irene Gervain of Millbury street told Chief Hall that O'Brien had refused to marry her. O'Brien is said to have admitted it and offered to resign.

He passed his civil service examination with good rank and is spoken of by his former superiors in the police department as an efficient officer. He plans to enter business.

WALTHAM BOY LOSES LEGS

Dominick Limbo Was Crossing Railroad Tracks After Returning From Swim in River

WALTHAM, July 31.—Dominick Limbo, aged 10, was run over by the shifter yesterday afternoon while crossing the tracks of the Boston & Maine railroad about 200 yards west of Moody street crossing.

The boy had been swimming in the river near the place where the accident occurred. Both legs were cut off and the physicians at the Waltham hospital say that he cannot recover.

BARGE SUNK BY LINER

Str. Concord Rammed Exeter in Narragansett Bay—Passengers Hurled From Berths

PROVIDENCE, R. I., July 31.—The Colonial line steamer Concord rammed and sank the four-masted schooner barge Exeter shortly after 4 o'clock this morning in Narragansett Bay. No one was injured and the Sound liner was undamaged.

The collision occurred in a dense fog just north of Plum Beach light. Pilot G. F. Oleweiler of the Concord was on duty and discovered the Exeter about 1000 feet ahead, anchored, he claims directly in the channel. He immediately ordered the engines reversed but the momentum was too great. The Concord struck the Exeter on the starboard bow and made a large hole which extended considerably below the water line of the Exeter. Capt. Lewez of the barge and the six men of his crew lowered boats and stood by until the vessel sank 40 minutes later. They were then taken aboard the Concord.

The Exeter belonged to the Philadelphia & Reading Coal Co. and was loaded with 3000 tons of coal consigned to the New York, New Haven & Hartford railroad at this port. Capt. Lewez said he had anchored to wait for a tug to bring him up to this city.

The shock of the collision startled the passengers on the Concord and threw some of them out of their berths. The little excitement which followed was soon quieted by the officers of the steamer.

Capt. C. A. Cobb of the Concord said that the Exeter was lying square across the channel and was sounding no bell. The Concord was undamaged and arrived here at about her usual hour.

AMUSEMENT NOTES

CANOBIE LAKE

The final performances of the present big bill of vaudeville at Canobie Lake park theatre will be offered today and those who have not as yet enjoyed this extraordinary program should take advantage of the day to see it.

On Sunday from 3 to 5 o'clock the theatre will be opened for a free band concert by Welch's American band.

The program as prepared will be rendered as follows:

Overture, Phedre; trombone solo, Toreador's Song, by Mr. B. L. Lyons; suite of three numbers (a) Shadow ballet, (b) the Minuet, (c) Merry Song; selection, Babes in Toyland; Creme de la Creme, Tobani; Procession of the Knights, from Parsifal; The Countess Hoffman, Offenbach; piccolo solo, selected, Mr. S. L. McDaniels; Invitation to the Dance, Von Weber; Grand Fantasia, Tobani.

From 5 to 10 o'clock continuous the theatre will present another of those extraordinary photoplay programs which have been attracting greater crowds to Canobie every week.

LAKEVIEW PARK

Next week at Lakeview park, the free out door attraction will be an entirely original and wholly novel aerial act that was for a number of years one of the big features of the "Barnum and Bailey Greatest Shows on Earth," Marvelous Melville, who will appear every afternoon and evening during the week. Melville's performance is said to show the summit of human endeavor in the gymnastic line and has been witnessed with admiration by thousands of admiring patrons through the United States and Europe. In securing Melville for an appearance at Lakeview the management is to be congratulated upon having booked one of the best acts of its kind now before the public and one that should attract large crowds throughout the week. At the theatre there will be the usual excellent picture program that is given free every afternoon and evening.

B. F. KEITH'S THEATRE

"Sealed Valley," which will be shown its final times this afternoon and tonight, at the B F Keith theatre, holds an atmosphere all its own. It is a story of Canada, with plenty of wilderness and magnificent scenery, but, also, it is a keen analysis of the heart of a half-breed maid. Hurlburt Footner wrote the novel from which the picturization was made, and Dorothy Donnelly, who is nothing if not a finished artiste, brings forth the character of "Nahnya". The half-breed is realized, as only one of such a blood mixture can, her utter isolation in life. Having no sympathy with the Indian way of life, and fearing marriage to a man of the red race, she yet knew what a tragedy she would bring upon herself and upon any white man if she asked to become his wife. And yet, knowing these things, she succumbed, for a brief period, to the spell which a young physician cast about her. And he very truly loved her, and she loved him. For once that part of her which was white answered the call of the blood. And all might have been well, perhaps, had not the young physician been saved by a blonde-haired girl of his own race. And "Nahnya" saw them together, and realized instantly that she must renounce the doctor, and, very dramatically did she do it. And we are left to speculate as to just what he and his rescuer did, as they sped away into the wilderness. It is a tense story, perfectly acted. Four shorter pictures, including a Chaplin subject, are also shown.

MERRIMACK SQUARE THEATRE

The last opportunity will be given today to witness "The Eternal City," one of the greatest motion picture spectacles of the age. Many of those who saw this wonderful play during the last two days at this theatre pronounced it far superior to "The Christian" which is another celebrated work of the distinguished Hall Caine. Most of the scenes of this play are laid in Rome, the Eternal City, and many places of historical note are shown. In the ruins of the ancient Coliseum a realistic mob scene is shown when the soldiers attack the masses of the people, hoping to kill their leaders in the confusion. To produce this, special permits were needed. Pictures of the vatican and other notable places are also seen. The plot of this story is deep and interesting. It dwells upon the ancient doctrine of predestination and fate, which was the popular creed of philosophers of old, some of whom lived in the selfsame places which are shown on the screen in this play. This picture gives one a new insight into life. Pauline Frederick plays the leading role, she appears as Roma. This accomplished star is supported by a strong Famous Players company cast. Today "The Eternal City" will be thrown on the screen at 2.15, 5.30 and 8.15 p. m. Several other pleasing reels are also shown.

If you want help at home or in your business, try The Sun "Want" column.

EXCURSION

$1.50 LOWELL $1.50

TO

OLD ORCHARD

Thursday, Aug. 5

Special Train Leaves at 8.15 A. M.

THE WORLD-FAMOUS BEACH

Hard White Sands Extending Over Ten Miles. No Better Conditions for Safe Bathing can be found. Always a good time in store for the children. Bazaars and Moving Pictures on the Big Steel Pier. Shore Dinners to Satisfy Hearty Appetites.

BOSTON & MAINE

For Tickets and detailed information, apply at Local Ticket Office.

C. M. BURT, Gen. Passenger Agent

PRINCESS ROSPIGLIOSI

SAILS FOR NAPLES TO JOIN HUSBAND, NOW WITH ARMY—IS AN AMERICAN GIRL

PRINCESS ROSPIGLIOSI

One of the passengers aboard the Trans-atlantic Italian line steamship Dante Alighieri, which sailed from New York, was the Princess Rospigliosi, wife of Prince Francesco Rospigliosi. With her was her month-old son, Prince Camilo. Their destination is Naples. The princess was accompanied to the pier by three maids and Marquis Ugo Pietro Spinola. Prince Rospigliosi left New York several weeks ago to join the Italian army and his wife will join him at Naples. This Italian princess in an American girl. She was Miss Laura McDonald Stallo, daughter of Edmund K. Stallo. She is the granddaughter of Alexander McDonald of Cincinnati, a prominent figure in the Standard Oil company. Miss Stallo was married to Prince Rospigliosi in Paris in June 1914. The Rospigliosi infant was born a month ago at the country place of Mrs. Rutherford Stuyvesant, near Allamuchy, N. J. Miss Helen Stallo, sister of Princess Rospigliosi, married Prince Michel Murat, now an officer in the French army. Four American girls have married into the Rospigliosi family, a famous old family of Italy.

JOHN J. GAYNOR DEAD

FORMER BUSINESS MAN OF LOWELL PASSED AWAY AFTER BRIEF ILLNESS

Word has been received in this city of the death of John J. Gaynor at Toledo, Ohio. For many years Mr. Gaynor had been engaged in the furniture business on Prescott street. He had been quite successful but finally sold out to enter business in the west. He had many friends in this city who will be pained at the news of his death. Mrs. Gaynor is a sister of Mrs. Chas. O'Donnell, wife of the Chapel street grocer. The following account of the death is from the Toledo Blade of July 28:

John J. Gaynor 60, who for years conducted a cigar store in the old St. Paul building, is dead. He died at his home in Palmer flats, Locust street, Thursday afternoon at 2. He had been ill only since last Sunday. Death was caused by an obstruction in the intestines.

Mr. Gaynor was a brother of Thomas D. Gaynor, cigar dealer at Superior street and Madison avenue. The brothers always were associated closely. When a young man, John Gaynor moved to Toledo from New York state, where he was born. He was identified with the C. F. Adams Co., and looked after the Toledo office for six years. He was transferred to Lowell, Mass., and later went into the furniture business for himself. He returned to Toledo about 15 years ago and opened a cigar store, retiring from business March 1 this year, when the old St. Paul building was torn down to make way for the Northern National bank building.

Mr. Gaynor is survived by a widow and one son, Paul Gaynor, an attorney; a sister, Miss Mary Gaynor of Rochester, and another brother, Edward, living in Buffalo.

He was actively identified with the Knights of Columbus and other catholic organizations.

DETAINED AT KIRKWALL

DANISH AND NORWEGIAN STEAMERS FROM AMERICAN PORTS HELD UP

LONDON, July 28, 6 p. m. (Delayed by censor.)—The Danish steamer Tuborg from Baltimore for Nykjobing, Denmark, and the Norwegian steamer Giltra, Savanah for Helsingfor, have been detained at Kirkwall.

CARD OF THANKS

To the many dear friends who endeavored to console us in the hour of our affliction we wish to express our heartfelt appreciation and gratitude. For the many evidences of sincere sympathy, for the beautiful floral offerings and for every kindly word and deed that helped us bear the loss of a beloved husband and father, we are deeply grateful. While words seem inadequate to express the measure of appreciation, the kindness itself will be long remembered by

Mrs. Mary J. McGlauflin,
Miss Edie M. McGlauflin,
Miss Lizzie McGlauflin,
Mr. Charles L. McGlauflin,
Mrs. Carl E. McLeod.

If you want help at home or in your business, try The Sun "Want" column.

Canobie LAKE PARK

FREE CONCERT

SUNDAY

Welch American Band

3 to 5 P. M.

PHOTO PLAYS

5 to 10 o'clock

BAND CONCERTS

—AT—

LAKEVIEW PARK

SUNDAY, AUGUST 1, 1915

—BY THE—

6th Regt. Band

Z. L. Bissonnette, Cl. Musician

AFTERNOON AND EVENING

LAKEVIEW — FREE

ALL NEXT WEEK

4 P. M.—9.15 P. M.

The Marvelous Melville

Late Feature Act with the Barnum & Bailey Shows

AT THE THEATRE

MOVING PICTURES

3.15 and 8.15

New program Monday, Thursday and Sunday.

Lowell's Coolest Theatre B. F. KEITH'S Charlie Chaplin's Home

Today CONTINUOUS PERFORMANCE Metro Pictures Present the Foremost Emotional Actress on the American Stage, Former Star of "Madame X" and Song of Songs."

DOROTHY DONNELLY

In a Story of the Great North Woods by Hulbert Footner.

"SEALED VALLEY"

Five Acts of Superb Photo Play. 200 Scenes, 100 Thrills.

A CHAPLIN COMEDY AND OTHERS. NO CHANGE IN PRICES.

Merrimack Square Theatre

—LAST TIME TODAY—

"The Eternal City"

In Eight Acts, With PAULINE FREDERICK

Will be Shown at 2.15, 5.30 and 8.15 p. m. Other reels of interest

THEY DO SAY

That "Hit" Burns makes a good chef.

That these are fine mornings to emulate Dan O'Leary.

That Warsaw saw more than war during the past week.

That the Pawtucketville bridge is still at the same old stand.

That September first will be early enough for the jitney.

That diving into the canals is a popular but more or less dangerous sport.

That several "first offenders" took in the local ball games this week.

That Lowell has a very quiet smoke inspector. What's the matter Charlie?

That Prof. Swain charges a kingly price for the once over.

That it doesn't take a very big job to show a little man up.

That there has never been a case of death due to overwork at city hall.

That the Elks' outing will put all of the season's outings in the shade.

That a noisy roomer is a poor asset for the lodging house keeper.

That the only way to secure friends is to be one.

That the park department is running short of cash.

That Rogers street like Rome wasn't built in a day.

That everybody is now interested in the fortunes of the Lowell club.

That Lowell has become used to a daily shower.

That any girl looking for a man should go to Primrose hill.

That Lowell is having its share of drowning fatalities this year.

That what a lot of people need is a tonic for the intellect.

That an easy mark by any other title would be just as foolish.

That it is possible for a man to be a failure without having failed.

That Squire Donahue touched 'em up a bit at the meeting on Friday.

That there is always a mystery about the people who live next door.

That the Lynn men had the time of their lives at Tyngs Island.

That the progressives have picked on a good man for state auditor.

That the worst company some men can have is their own conscience.

That the Locks & Canals Co. may build the bridge yet.

That shower baths are quite the rage of late.

That the rescue of a rooster from a canal is something to crow over.

That Miss Fleming, Lowell's first lady lawyer, is to be congratulated.

That common sense with city fathers appears to be very uncommon.

That there are rumors of an important change at police headquarters.

That the bloomer girls are planning their vacations.

That the fellow who sleeps late these mornings is missing a whole lot.

That any feat is important to the mother if her son performs it.

That some candidates for office take funny ways of advertising themselves.

That the municipal council needs an instructor.

That Charlie Morse swears by Engineer Denman.

That it looks as if the old bridge would remain with us for another year.

That sometimes a man tells the truth because he can't think of a suitable lie.

That the courts must not lose sight of the fact that the penalty should fit the crime.

That Pawtucket bridge isn't tumbling down. The event takes place next year.

That another store clerks' half holiday was spoiled by a couple of showers.

That Connie Cronin has injured his eyes looking for Tom Ed. Smith's tug-of-war team to come across.

That last Sunday's stabbing affray on the North common should teach the youngsters of that vicinity a lesson.

That the season for the jitney will be practically over when the new ordinance goes into effect.

That Charlie Chaplin had plenty of equals at the big contest at the Kasino late evening.

That the street sprinklers appear daily in spite of the large amount of rainfall.

That Tom O'Donnell was "johnny-on-the-spot" after the accident yesterday morning.

That the stork is a mean old cuss. He never brings children to the men who can best afford to support them

That the summer playgrounds are being well patronized and much enjoyed.

That it is well to bury the hatchet—and the hammer, too, while you're at it.

That when a man does have greatness thrust upon him he thinks he achieved it.

That a man who is always telling what he would do in the place of another is most of the time wrong.

That Patrolman Lamoureux didn't get Undertaker Albert's goat nor his rooster.

That Commissioners Morse and Duncan do not agree on the Pawtucket bridge question.

That Charlie and his brother-in-law have undertaken to clean Lake Mascupic of all its fish.

That there's an air of superiority about the girl whose fellow has an automobile.

That the municipal council stubbed its toe on the Chelmsford street bridge matter.

That everybody who can afford it should contribute to Country Week fund.

That the new system of accounting is giving good satisfaction in the street department office.

That the United States Cartridge company has selected good men for special officers.

That the big sissy collar worn by some of the boys make them look very silly—the boys, we mean.

That the alarm clock is, to all intents and purposes, the "master's voice."

That Mike Wrenn makes a handsome as well as competent police officer.

That the Bachelor Girls plan on having the time of their lives at Salisbury beach next week.

That sometimes we have good friends whom we never meet in church.

That a ride over the Pawtucket bridge is equalled only by a ride on the roller coasters.

That several more fatalities occurred at grade crossings during the current week.

That the parks around Lowell are providing entertainments that deserve better patronage.

That the grouch is complaining about all the hot weather we are going to have in August.

That Pitcher Houser of the Lowell team is in line for promotion from "the little old league."

That the Lowell fans are convinced that all that the local team needed was an aggressive manager.

That the "workshop of the world" slogan is not very popular with the gents who never work.

That several good divers volunteered to assist in the search for a body in the Pawtucket canal yesterday.

That the inspectors of the local police department are sore because they did not get the pickpockets.

That the A. G. Cadets' annual outing at Mountain Rock Thursday afternoon was the best ever.

That Janitor Smith of the police station recently caught a 4-pound German carp. Some fisherman.

That the municipal council might as well throw up their hands on that bridge matter. They had their time at bat and struck out.

That the Lowell board of trade as represented by its principal officers is a well-fed organization from all appearances.

That if the bonding companies were to see how some of the local jits are overcrowded they'd never do business with their owners.

That the Lawrence Manufacturing Co. baseball team sprung a surprise with its lineup at Spalding park last Saturday.

That Miss Fleming, Lowell's only woman lawyer, beat out about seven local young men who took the examinations.

That the cops claim they would have won yesterday's game if Eddie Connors, the Merrimack square traffic officer, had been in the lineup.

That the residents of Mountain Rock are still hoping for the reinstatement of Officer Provencher to his former duties.

That John L. Sullivan says the only way to defeat John Barleycorn is to run away from him and John L. ought to know.

That there are other mysteries, but the greatest mystery of all is how an empty gun always happens to be loaded.

That the grand success of the board of trade outing Thursday afternoon is another feather in Secretary Murphy's cap.

That Bro. Chryseull, first master of St. Joseph's college, this city, will attend the annual reunion of the alumni next month.

That "Hughy" and his friend thought they were having a free ride until they stopped at the hotel and the driver said "dollar please."

That a suspicious character was seen lurking about a certain store in Boston last night. Who was in Boston last evening?

That for years the squeal was the only part of the pig that could not be utilized and now we hear it, occasionally, on the graphaphone.

That we know a few barbers who were intended for butchers and are doing the best they can to fill the bill.

That a pickpocket found a rattle and powder puff in the wad which he extracted from the pocket of a fellow wearing a wrist watch.

That it is just as well to keep an eye on the office holder who is continually prating about not playing politics.

That the type of man who talks about buying other men with cigars is the type of man that can be bought for a shoe-string.

That the annual parish picnic of St. John's church at Nabnasset grove today proved an unprecedented success.

That the Glendale Campers will miss one of their brother members who is going to Canada for the month of August.

That all the baseball team representing the street railway men wants is a chance at the local police aggregation.

That Eddie Conners, the genial traffic officer in Merrimack square is memorizing the phase "watch your step."

That one of the pigeons fed by the traffic officer at the corner of Central and Market streets has learned to say "Billy."

That they claim beer is a food, but that doesn't keep some fellows from absorbing about 15 cents worth of free lunch every time they purchase a schooner of hops.

That with the exception of the activity shown at "White Way" demonstrations and outings, the board of trade hasn't much on the municipal council.

That more of the municipal band concerts should be held on Fort Hill for the purpose of making the people of the city appreciate the beauty of the park.

That the election of officers at the Warren club turned out just as the majority of the members predicted, and all the old officials were returned to office.

That Frank Clarke, the popular trap drummer is an adept at keeping the members of the Winona camp awake Saturday nights with all sorts of noise provoking devices.

That Johnny Buckley had his hands full giving decisions in that girls' baseball game at the basket picnic conducted by the Knights of Columbus.

That Varnum Bowers, the prominent long distance runner was the cynosure of all eyes at Lakeview Thursday evening. Varnum did some tall running, too.

That some of those who participated in the pillow battles at the board of trade outing were sorry that they were not supplied with boxing gloves instead of the big "cushings."

That the South End boys who won first prize for the best feature in the slambang division of the July Fifth parade, will decide tomorrow what they will do with the $150 prize money.

That board of trade members are telling about the funny tricks the rain played at Canobie lake park on Thursday. At one time it was raining hard on one side of the fence and not raining at all on the other side. President Marden was standing on the dividing line and got "half soaked."

We Are Now Located at 58 Prescott Street.

Grand Union Tea Company

GIRL'S SCALP TORN OFF

LAWRENCE GIRL, ONLY SUPPORT OF FAMILY, DYING IN HOSPITAL —EFFORT TO GRAFT SCALP

LAWRENCE, July 31.—Anna Murphy, aged 21, lost her scalp yesterday noon while at work in the drawing department of the Lower Pacific mill.

She was near a heavy drawing frame when her hair caught in the machinery. Her screams threw her fellow-workers into almost a panic, and before the frame could be stopped her scalp was torn off and she fell to the floor.

She was taken to the General hospital, where she lapsed into unconsciousness and little hope is held for her recovery. An effort is being made to graft the scalp on again.

Miss Murphy lived at 129 Oak street with her widowed mother. It is said that she was the only support of a family of five.

Milady's Boudoir

The Importance of the Nose

Did you ever stop to consider how important the nose really is? Although it is quite an unnoticeable feature of the face, as compared with the eyes or mouth, it is indeed a very obvious one if red, pimply or oily.

If your nose is oily wipe it off once or twice a day with diluted alcohol. Put a pinch of borax into the water, now and then, when you wash your face. You may also use good rice-powder that will absorb. Avoid all rich and greasy food and stop eating butter for awhile.

Pimples on the nose are not infrequently seen on girls. Sometimes they are due to internal derangement which requires the advice and treatment of a physician. Not infrequently they follow indulgence in rich and indigestible food.

Massage will do much towards remedying coarseness of the skin of the nose. Rub gently but with considerable pressure, using the middle fingers and manipulating from the tip along the sides of the bridge to the top. Rotate this motion well at the base and the sides of the nostrils. This treatment night and morning, after the face is washed equalizes the circulation and keeps the sebaceous follicles, which are numerous at the sides of the nose, in the state of proper activity.

REPORT OF BIRTHS

July

1—To Mr. and Mrs. Benjamin McManus of 19 Rogers street, a daughter.
3—To Mr. and Mrs. Charles Chausse of 9 Jollette avenue, a son.
To Mr. and Mrs. Polere Morin of 51 Austin street, a daughter.
4—To Mr. and Mrs. Frank Desmoulins of 12 Mill street, a son.
11—To Mr. and Mrs. Manual Correira of 204 Central street, a daughter.
12—To Mr. and Mrs. Antonas Palabinskas of 295 Lakeview avenue, a daughter.
13—To Mr. and Mrs. Andrew Gregunas of 96 Concord street, a daughter.
To Mr. and Mrs. William Zusinas of 36 Davidson street, a daughter.
To Mr. and Mrs. Theodore Apostatos of 36 Thorndike street, a daughter.
14—To Mr. and Mrs. Alphee Couture of 15 Common street, a son.
16—To Mr. and Mrs. Olymphe Mailhot of 130 Cheever street, a daughter.
17—To Mr. and Mrs. Toffilas Billkos of 91 Davidson street, a daughter.
To Mr. and Mrs. Jeremiah Collins of 65 Pleasant street, a son.
19—To Mr. and Mrs. Walter J. Gibson of 1030 Central street, a son.
To Mr. and Mrs. Leon Inell of 122 Tucker street, a son.
20—To Mr. and Mrs. William Hebert of 72 Commonwealth avenue, a daughter.
To Mr. and Mrs. Antonas Billim of 2 South street, a son.
To Mr. and Mrs. John Freitas of 166 Charles street, a daughter.
21—To Mr. and Mrs. Michael Trohim of 72 South street, a daughter.
To Mr. and Mrs. Donat Paquette of 71 Beaulieu street, a son.
22—To Mr. and Mrs. Charles F. Gilbride of 83 Lilley avenue, a son.
To Mr. and Mrs. Rosario Roberge of 256 Cheever street, a son.
To Mr. and Mrs. Harry Perris of 476 Merrimack street, a daughter.
To Mr. and Mrs. Antonio Fournier of 32 Decatur street, a son.
To Mr. and Mrs. Hector Christian of 14 Flood's alley, a daughter.
23—To Mr. and Mrs. Joseph G. Dooley of 198 South street, a son.
To Mr. and Mrs. Stephan Drinas of 116 Common street, a son.
To Mr. and Mrs. Peter Conley of 636 Broadway, a son.
To Mr. and Mrs. John Phillips of 40 Smith street, a son.
To Mr. and Mrs. Joseph Jesus of 23 Bradford street, a son.
To Mr. and Mrs. John Burns of 19 Grove street, a daughter.
To Mr. and Mrs. George W. Bates of 19 Cambridge street, a son.
24—To Mr. and Mrs. Michael Belitsky of 124 Fayette street, a daughter.
To Mr. and Mrs. John O'Connor of 145 Chapel street, a son and a daughter (twins).
To Mr. and Mrs. Alfred Tremblay of 131 Fletcher street, a daughter.
To Mr. and Mrs. Louis Hibbelink of 246 West Sixth street, a son.
To Mr. and Mrs. Dominic Castellano of 179 Gorham street, a daughter.
25—To Mr. and Mrs. Laurent Soucy of 376 Lakeview avenue.
26—To Mr. and Mrs. Harry L. Wheeler of 99 Harvard street, a daughter.
To Mr. and Mrs. Alfred Boissonneau of 36 Ford street, a daughter.
27—To Mr. and Mrs. Michael Papapetros of 418 Market street, a daughter.
28—To Mr. and Mrs. Andrew Shoestak of 2 South street, a daughter.
29—To Mr. and Mrs. John McGuirk of 179 Methuen street, a son.

The French Maid Says:

Right Choosing of Rugs

"Marie," said Marjorie, "father says I may get some new rugs but I don't know whether to put all the money into one or two antiques or to get a larger number of modern rugs."

"If you love antiques by all means get one or two, as the value of ownership of antique rugs lies not only in possession but in the appreciation. Antique rugs are not only admired for their mellow colorings, glowing with life and lustre, but also for the ability to retain their original appearance after generations of service.

Larger rugs usually are favorites owing to the fashion of covering most of the floor. The moderate priced rugs are some cheaper on account of the reduction of the tariff, but the expensive ones remain about the same. Antique Chinese rugs in blue and gold are truly works of art, but modern reproductions made in Turkey are really a good investment and show wonderful designs.

"Small rugs are used in bedrooms with the space under the bed left uncovered. Prayer rugs are used for table covers, pillow tops and chair mats. The oriental designing in rugs is cleverly reproduced in domestic rugs. These rugs can now be secured in any size. A very light rug is never as satisfactory as a rug with a subdued background. The plain Wilton and chenille rugs can be obtained in every wanted shade and may also be dyed to order to match any color scheme. These come in seamless widths up to sixteen feet. Some have two toned bands and three shaded bands, bordered with conventional designs or small figured borders.

"An interesting feature of the rugs for summer use are that they are washable and fadeless. Nearly all these rugs are made reversable and some are plain on both sides while others have one side patterned and the other plain. There is such a large assortment of designs and colors at moderate prices for furnishing the summer home that the choice is almost limitless."

MARRIAGE INTENTIONS

The following marriage intentions have been filed at the city clerk's office since the last were published:

Stergios Zanis, 445 Market, 26, weaver; Aristen A. Bayas, 445 Market, 22, ring spinner.

Demetrios Tapasisaris, 399 Adams, 32, operative; Efthinia Katratamon, 72 Fenwick, 22, operative.

Edgar Thomas, 69 Pine, 22, boiler maker; Anna B. Kane, 27 Fulton, 23, carpet weaver.

Michael M. Garvey, 368 Hampshire, Lawrence, Mass., 41, grocer; Mary Creeden, 40 Oak, 29, at home.

Charles R. Johnson, 27 Lane, 31, salesman; Alice M. Gallagher, 18 Butterfield, 29, hosiery.

Ralph H. Merrill, 139 Stevens, 22, private chauffeur; Nettie M. Fitzgerald, Methuen, Mass., 24, operative.

Jozef Tynowicz, 66 Austin, 33, operative; Maryjanna Kuchalska, Fenwick street, 20, operative.

Carmine Delcarpine, 113 Howard, 22, laborer; Francesca Trombette, 113 Howard, 21, operative.

Stefanos Avrastasion, 62 Cabot, 35, tailor; Elleny Pelekasy, 64 Cabot, 30, operative.

Samuel Sherburne, 208 Fletcher street, 18, hosiery; Aurore Meunier, 208 Fletcher, 15, at home.

John C. Egan, 113 Pleasant, 21, clerk; Margarette A. Donohoe, 43 Moody, 21, at home.

Joseph H. Potter, 148 Carlisle, 24, overseer; Lillian M. Howarth, 252 Gorham, 20, at home.

Charles E. Simpson, (widowed), 46 Lincoln, 46, painter; Irene Bishop, (widowed), 5 Salem, 30, housekeeper.

C. Warren Howe, Jr., 98 Gates, 24, machinist; M. Lavinia Adlington, North Billerica, 23, bookkeeper.

Joseph F. Wheatley, (widowed), Philadelphia, 45, machinist; Mary Gisham, Philadelphia, 34, knitter.

Savas Koustantopoulos, 393 Market, 22, operative; Anna Liawa, 7 rear 98 Lewis, 21, operative.

Edward A. Morris, Tewksbury, 33, watchman; Mary B. MacDonald, 94 Fletcher, 26, nurse.

Jan Linera, 36 Williams, 23, operative; Marga Kilar, 91 Williams, 20, operative.

Stephen Thomas, Manchester, N. H., 25, restaurant; Stefania Buczkowska, 122 Lakeview avenue, 18, tailoress.

John J. Granfield, 307 Hildreth, 26, clerk; Mary R. Porter, 4 Weed, 24, looper.

Stanislaw Szafran, 12 Lakeview avenue, 22, tailor; Adela Cinpa, 12 Lakeview avenue, 21, operative.

Ephraim Jeffery, (widowed), 4 Runels place; 41, loom fixer; Sadie W. Chalmers, 20 Forest, 31, at home.

William Niland, 222 Worthen, 26, operative; Sabina Shaughnessy, 405 Lakeview avenue, 26, housework.

INDUSTRIAL and STORE NEWS

The employes of the Merrimack Packing Co. are enjoying their annual outing at Revere beach today.

Organizer Daniel E. Whelan of the Boot and Shoe Workers' union will visit his family in Brockton tomorrow.

Organizer Thos. F. McMahon of the United Textile Workers is expected back in this city tonight from Springfield.

The Loomfixers' union will meet tonight in Carpenters' hall, Runels building, to transact very important business.

Walter Dow of Otis Allen & Sons Co., box manufacturers, will be the guest of the Falcon campers at Willow Dale tomorrow.

The annual outing of the employes of the finishing department of the Lawrence Mfg. Co. is being held at Revere beach today.

Michael Scollan of the G. C. Moore mills who has been spending the week at Salisbury beach is expected to get into some of the athletic events at the parish picnic to be conducted by St. John's parish at Nabnasset today.

Amoskeag Mills

The Amoskeag mills of Manchester, N. H., will shut down for three weeks commencing Saturday, Aug. 14. They will resume operations Tuesday, Sept. 7, the day after Labor day. This is perhaps the longest shut-down the Amoskeag has had in several years and is due, it is understood to business conditions. About 15,000 employes will be given a vacation.

Bigelow-Hartford Co.

The maintenance of the 5 per cent. dividend rate on New England's big yarn company, the Bigelow-Hartford, says a leading textile publication, during the present period of depression of uncertainty is said to be but a small indication of what the company is doing. It is currently reported that the company is running at capacity, and that profits are fully up to the average level of the combined earnings of the separate Bigelow and Hartford units. In fact, there are those who say that on a strict basis of market inventorying Bigelow-Hartford would probably show earnings actually at a rate of 20 per cent. for the full price of common stock. The price of the common has advanced to $21-2.

Lamson Store Service

It is reported that the Lamson Store Service Co. in Walker street has received a large contract from a rifle arms plant for the installation of a conveyor system in the plant. The system, it is understood, will be on a large scale, and the contract will amount to something like $80,000.

One of the officials of the local plant in conversation with a Sun representative this morning, said he knew nothing of the order, but admitted that it is possible that such an order has been received at the Boston office of the company.

Bricklayers' Union

Last night, the fifth Friday of the month, was very quiet in labor circles and only one union meeting was held. The Bricklayers' union held a routine business session in Trades & Labor hall, at which a number of committes reports were read and acted upon. All the other labor halls were dark.

Delegates to Convention

A delegation representing the local organization of loomfixers leaves today for Providence, R. I., where a convention is to be held at which delegates from all over New England will be present. The convention will open today and last over the week-end. The party from Lowell includes President John Hanley, Moses L. Daigle, James Carney, Charles Thibeault and Frank LeClair, Sr. These delegates were instructed relative to voting on important matters which will come before the convention at the meeting held by the union last Monday evening.

If you want help at home or in your business, try The Sun "Want" column.

FIRST FIVE RIBS

ROAST BEEF 12½ CENTS POUND

Cut From Western Steers

Saunders' Market

GORHAM and SUMMER STS TEL. 3890

Built like——

—"The Deacon's One-Hoss Shay"

THE best Pneumatic Tire is only as strong as its *weakest* part.

Strengthening its *strongest* parts is as useless as putting a fifth Wheel on a Wagon.

Yet this is often done to provide "Selling-feature" and "Talking Point."

The weakest part of every Pneumatic Tire is its Walls or *Sides*, not its *Tread*,—its Cotton *Fabric* or "Stocking," not its Rubber "Sole."

No price would be too high to pay for a material that, replacing Cotton in the Walls of Pneumatic Tires, would *last* as long as the Goodrich Rubber *Tread* could be *made* to wear.

Neither Silk, nor Linen, nor any other *known* Fabric yet discovered is so good, for this purpose, as Cotton,—and choice long-fibred Cotton is the best material that money can buy for Tire Fabric.

• • •

WE use nothing *less* in Goodrich Tires, and test every foot of it up to 380 lbs. to the Square Inch, before we percolate it with the most adhesive Rubber Compound ever made for this purpose.

We then shape this rubberized Fabric into Tires, with scrupulous care to have the *tension* on each square inch of fabric precisely the same,—that tension being controlled by a *machine* as sensitive as the eye, and infinitely more *precise* than the handwork of the most skilled Operative could make it.

To do this work we have the most highly-trained men in the Rubber Industry,—trained in the *Precision* that practice and our 45-year EXPERIENCE make perfect.

• • •

NO Tire Manufacturer, if he received a price of $200 per Tire, could put *better* Fabric into the Walls of his Tires, use greater care, more sensitively adjusted Tension devices, or more adhesive Rubber between each layer of fabric.

Because, we *know* the vital importance of THE BEST in this part of the Tire, and use it there *unsparingly*.

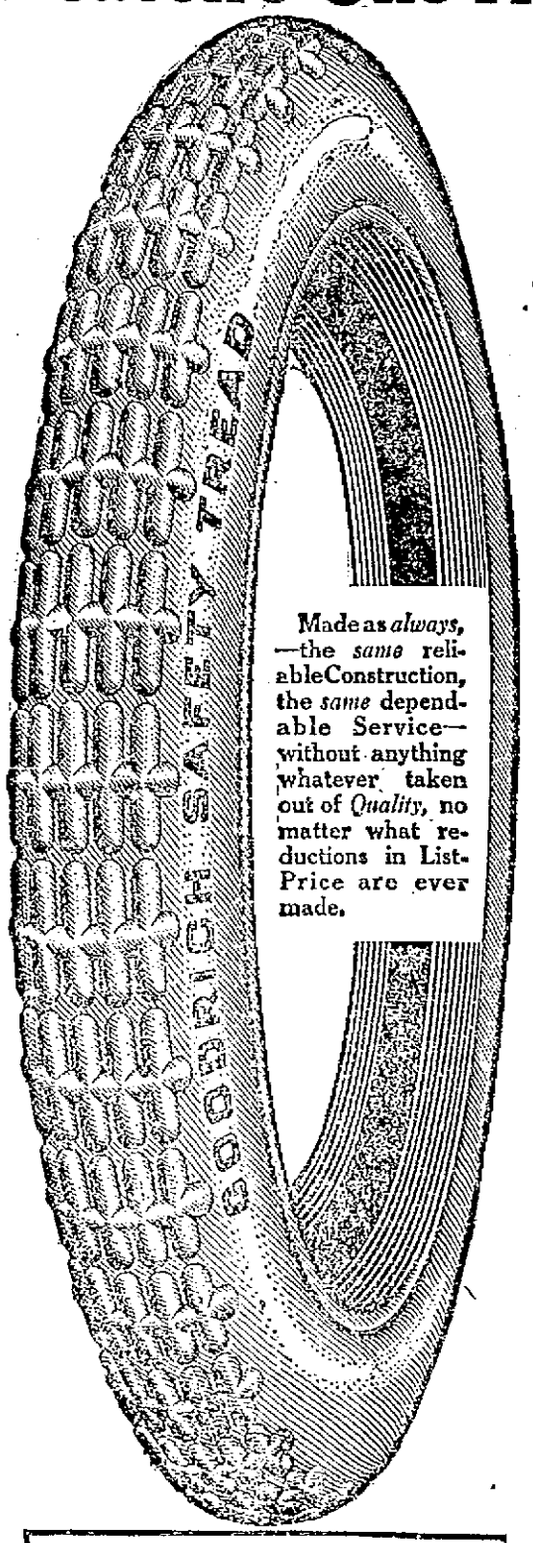

Made as *always*,—the *same* reliable Construction, the *same* dependable Service—without anything whatever taken out of *Quality*, no matter what reductions in List-Price are ever made.

But,—notwithstanding all this,—the FABRIC is the part of the Tire which goes *first*.

Because the *sides* of the Tire do most of the work in running,—bending and stretching a million times an hour, in scores of different directions.

This bending of the sides causes *Friction* between the layers of Canvas working against each other,—Friction causes Heat—the Heat over-cures and dries out the Rubber Adhesive between layers, which then separate from each other, in spots, the threads weakening or wearing out chafing against each other.

Then you have, in due time, the incipient blow-out, or other form of Tire-Death.

• • •

PUT *more* layers of Fabric than we do in the walls, to strengthen them, and *the friction increases*, with faster deterioration of the Rubber through the greater heat engendered.

Put *fewer* layers, and the walls would not be strong enough to carry the load of the Car.

So *there* you are—Mr. Tire User!

Why put MORE layers of Fabric in the Walls of the Tire than will properly *carry* the load, when each additional layer is *an additional developer of that* FRICTION-HEAT which is to Tires what Old Age is to Man?

• • •

THAT is the reason we build, in the Goodrich Tire, a carefully BALANCED Tire, emulating the famous example of "The Deacon's One-Hoss Shay" in which "the Sills were just as strong as the Thills and the Thills as strong as the floor."

The *Maximum Fabric efficiency* and THEN,—the rest of the Tire built *up* to that.

Result,—

—The most RESILIENT Tire that can be made with Fabric Walls,—at the *fairest* price per Mile of performance.

Why pay *more* for any Tire?

THE B. F. GOODRICH CO.
Akron, O.

Only 5% Plus for this Best Non-Skid Tire

Note following comparative prices. "A," "B," "C" and "D" represent four Widely-Sold Non-Skid Tires:

Size	Goodrich Safety Tread	OTHER MAKES "A"	"B"	"C"	"D"
30 x 3	$9.45	$10.55	$10.95	$16.35	$18.10
30 x 3½	12.20	13.35	14.20	21.70	23.60
32 x 3½	14.00	15.40	16.30	22.85	25.30
34 x 4	20.35	22.30	23.80	31.15	33.55
36 x 4½	28.70	32.15	33.60	41.85	41.40
37 x 5	33.90	39.80	41.80	49.85	52.05

GOODRICH FAIR-LISTED TIRES

ALLIES SUFFER HEAVY LOSSES IN DARDANELLES

Australian and Irish Detachments Almost Annihilated—Turks Led by Germans

BERLIN July 30, (by wireless to Sayville N. Y.)—A despatch from Athens, Greece, to the Overseas News agency says:

"The American cruiser North Carolina returned recently to Greece from an extended trip in the war zone. An officer of the ship told an acquaintance that real losses of the entente allies in the Dardanelles surpassed everything heretofore reported. The Australian and Irish detachments were almost annihilated.

"The attempt to storm the rocky, steep heights on the Asiatic side of the straits were termed by the officers as simple insanity. Turkish machine guns directed by German officers mowed down the storming ranks. The Turks led by German, fought with great fury.

"Wounded English officers at Alexandria spoke with the highest admiration of their antagonists. One Australian regiment of 1000 men returned from a charge 57 strong. These were wounded. Their comrades were dead."

TELEGRAPHIC BREVITIES

WILMINGTON, Del., July 30.—The Hercules Powder Co. today announced an increase of 20 per cent in the wages of all employes who have been in the service of the company 15 days.

BANGOR, Me., July 30.—Frank A. Graves, aged 56, prominent business man of Milton, Mass., died at his summer home in North Bucksport today. A wife and one daughter survive.

WASHINGTON, July 30.—Charles Moore of Detroit, Mich., was today elected chairman of the National Fine Arts commission, succeeding Daniel C. French of New York, who resigned recently.

CHICAGO, July 30.—The University of Chicago baseball team will leave here Wednesday, Aug. 4, for Japan, where it is scheduled to play a series of games with the clubs of Keio, Waseda and Miji universities.

BOSTON, July 30—Three hard fought matches in the fourth round of the eastern championship in doubles at Longwood this forenoon, brought the tournament to the semi-final round, scheduled for the afternoon.

DETROIT, Mich., July 30.—The first heat of the M. & M. stakes for trotters, at the Grand Circuit meeting here today was won by Lee Axworthy; Peter Scott second; Worthy Prince third; King Clansman fourth. Time, 2.06¼.

BERLIN, July 30 (by wireless to Sayville, N. Y.)—A despatch from Stuttgart to the Overseas News agency says that the Wurttemburg budget was voted for by all the socialists except three members of a new faction.

KANSAS CITY, Mo., July 30.—The suspension of George Stovall, manager of the local Federal league club, was today lifted by President Gilmore of the league so that Stovall could play in tomorrow's game here which will be "Stovall day."

BOSTON, July 30.—It was announced today that the directors of the United Fruit Co. had accepted the resignation of the treasurer, Charles A. Hubbard, effective yesterday. Mr. Hubbard has been the treasurer of the company since its organization.

MANCHESTER, Vt., July 30.—After apparently having his match well in hand at the 11th green, Walter J. Travis of Garden City lost to W. P. Seelye of Brooklawn in the third round of match play for the first president's cup on the links of the Ewwanok Country club today.

CORNISH, N. H., July 30.—President Wilson slept late today and did not play his usual game of golf because of the absence from the summer White House of Dr. Cary T. Grayson, his usual golf partner, who went to Boston yesterday. He planned to devote most of the day to work.

NEW YORK, July 30.—Gustave F. Touchard, Jr., former indoor tennis champion, who pleaded guilty to larceny early in the week, was given a suspended sentence today. Touchard admitted taking golf balls worth $140 from a sporting goods firm by which he was employed.

CHICAGO, July 30.—"The Eastland was absolutely safe for 2500 persons if the ballast tanks were properly handled," said N. B. Nelson, supervision inspector of steamboats for the ninth district who was recalled and questioned by Congressman A. J. Sabath at the inquiry today.

CONSTANTINOPLE July 29, via London, July 30, 545 a. m.—An official statement issued today at the Turkish war office was as follows:

"On the Caucasian front we vigorously pursued remnants of the enemy who had been defeated on the Brebado height, capturing great quantities of munitions and food supplies and a number of Russian prisoners.

NEW HAVEN, Conn., July 30.—A new time schedule was announced at the plant of the Winchester Repeating Arms Co. in this city today based upon a reduction of the normal schedule from 55 to 48 hours a week, effective Aug. 15. Employes on piece work will receive increases in wages and 50 per cent bonus will be given for overtime to all except piece workers. There is to be a bonus for night workers of 10 per cent.

IMMEDIATE INCREASES

NOTICES POSTED AT BAYONNE, N. J., PLANT OF TIDEWATER OIL CO.

NEW YORK, July 30.—Notices of immediate increases of from 5 to 7 per cent in wages were posted today at the Bayonne, N. J., plant of the Tidewater Oil Co., where 1800 employes were on strike last week in sympathy with the employes of the adjoining plant of the Standard Oil Co. The Tidewater employes returned to work this week without asking any wage increase or reduction in working hours.

AT HAMPTON BEACH

The business men of Hampton beach are raising money by popular subscription, so as to have a display of fireworks every Saturday evening for the remainder of the season. They have met with the best of success and intend to have the first display tomorrow evening.

SHOT AT GOV. HARRIS

MAN WHO FIRED 16 SHOTS AT HIM DURING WAR NOW HIS FRIEND

ATLANTA, Ga., July 30.—The fact that he shot at Gov. Harris of Georgia, sixteen times and missed each time, may win for I. C. Wade of Cornelia, Ga., an appointment on the governor's staff, provided the governor can prevail upon the state legislature, now in session, to abolish the age limit of 60 years. Gov. Harris is a Confederate veteran. Mr. Wade served in the northern army.

When the present governor was campaigning a year ago he met Mr. Wade at Cornelia, talk turned to the fighting at Moorefield, Va., in the sixties.

"Where were you on the morning of the second day's battle, when you fellows were making it so hot for us?" asked the Confederate veteran.

"I was on outpost duty on the extreme end of the upper right wing and I thought every minute would be my last," replied Mr. Wade.

"You don't mean it! Well tell me, did you see a man saddle a roan horse and ride off at top speed?"

"Did I see him, why I shot at that man sixteen times and missed him every time."

"It's a good thing you missed," laughingly concluded Mr. Harris, "or I wouldn't be here. I'm the man you shot at."

A close friendship resulted from the meeting and culminated today in Gov. Harris announcing he would try to have the legislature change the age limit in Mr. Wade's favor.

START STRIKES IN U. S.

GOMPERS REITERATES CHARGE THAT FOREIGN INFLUENCE HAD BEEN WORKING HERE

WASHINGTON, July 30.—President Samuel Gompers of the American Federation of Labor today reiterated his charge that foreign influences had been working to make strikes in the United States and called upon the workingmen to discountenance any such attempts. Mr. Gompers made public his correspondence with the Central Federated union of New York which made an inquiry regarding a statement attributed to Mr. Gompers that officers of international unions had received money to pull off strikes in Bridgeport and elsewhere in ammunition factories.

"I never mentioned international unions," wrote Mr. Gompers, "nor did I use the word 'German' nor did I mention Bridgeport, nor did I refer to ammunition factories. What I did say was that authentic information had come to me that efforts had been made to corrupt men for the purpose of having strikes inaugurated among seamen and longshoremen engaged in handling American products and manning ships for European ports; that the corrupting influence was being conducted by agents of a foreign government and that I had no doubt the same agencies and influences were at work elsewhere with the same purpose in view.

"We should all enter a sympathetic protest and frown down upon any foreign interference.

"That the effort has been made to corrupt some of our men for such a purpose is true, but that the strikes have been inaugurated is untrue, and it is untrue because the men who have given time and service to the workers of our country have interposed in time."

AIMED AT GERMAN SPIES

NEW BRITISH REGULATION REQUIRING PASSPORTS OR IDENTIFICATION PAPERS

WASHINGTON, July 30.—Consul-General Skinner at London today notified the state department of a new British regulation requiring masters and sailors on neutral ships visiting British ports to be provided with passports or identification papers and to present such papers for registry if remaining more than 24 hours in British waters.

The bureau of navigation of the department of commerce has been asked by the state department to work out some means of complying with the order without interfering American shipping. Until the order is in full force, temporary shipping permits will be issued.

A large proportion of the crews of American ships are neither native nor naturalized Americans. It was explained that the order is aimed at German spies.

AMEND ANTI-DRUG LAW

WASHINGTON, July 30.—Federal regulations under the Harrison anti-drug law were issued today to permit registry of druggists so they may administer drugs in those states where they are registered by law as practitioners.

LOW TENT FOR FRENCH ARTILLERYMAN PITCHED WITHOUT THE AID OF POLES

LOW TENT for FRENCH ARTILLERY

The accompanying is from a photograph taken in the Argonne forest in France. It shows a French artilleryman in a tent. This tent is pitched without the aid of poles and is being extensively used near the fighting line in France.

Stock Market Closing Prices, July 30

FOR COMPLETE REPORT OF TODAY'S CLOSING PRICES SEE LATER EDITION

NEW YORK MARKET

	High	Low	Close
Am Beet Sugar	57⅞	55¾	56
Am Can	60⅛	57⅝	58¼
Am Can pf	106½	106	106
Am Car & Fd	58⅛	56¾	58
Am Cot Oil	49½	48¾	48¾
Am Hid & L pf	7¾	7½	7½
Am Locomo	57	53½	54
Am Smelt & R	79½	78½	78½
Am Smelt & R pf	108	108	108
Am Sugar Rfg	108	108	108
Anaconda	69⅝	68	68¼
Atchison pf	101	100	100¼
Baldwin Loco	82½	79¾	79¾
Balt & Ohio	80½	79⅛	79⅜
Balt & Ohio pf	79¾	79	79½
Br Rap Tran	85¾	84⅛	85
Canadian Pa	146	142⅞	145
Cent Leather	43¼	41⅞	41¾
Cent Leather pf	104	103½	103½
Ches & Ohio	41	40¼	40¼
Chi & Gt W	11⅞	11⅜	11⅝
Col Fuel	42	39	39½
Consol Gas	128½	126	126½
Crucible Steel	76½	68½	69¾
Del & Hud	145⅞	145⅞	145⅞
Den & Rio G pf	7½	7½	7½
Dis Secur Co	27⅛	26½	26¾
Erie	26⅝	26½	26½
Erie 1st pf	41½	40½	41
Erie 2d pf	33½	33	33
Gen Elec	175½	173	173
Gt North pf	118	117	117¼
Gt N Ore ctf	43	40	40¼
Int Met Com	21¾	20¼	21
Int Met Com pf	75¾	75	75
Int Paper pf	38½	38¼	38¼
Kan City So	24¼	23½	24
Kan City So pf	55¾	55¼	55¼
Kan & Texas	6¼	5½	6¼
Kan & Texas pf	16	16	16
Lehigh Valley	144	143¼	143⅞
Mexican Petroleum	74¾	73	73
Missouri Pa	2½	1⅞	2¼
Nat Lead	63½	63½	63½
N Y Air Brake	106¾	102	106
N Y Central	89	88	88
Nor & West	105½	105⅛	105⅛
North Pacific	107⅛	106⅛	107¼
Ont & West	28	27	28
Pennsylvania	109½	108	108
Pressed Steel	52½	51⅞	51¾
Ry St Sp Co	35¾	34½	34¾
Reading	149¾	146¾	148¾
Rep Iron & S	45¾	42¾	42¾
Rep I & S pf	96½	95¾	95¾
Rock Is	14¼	12½	13⅞
St. Paul	82	79¾	81¼
So Pacific	87¾	86¾	87¼
Southern Ry	13¾	13½	13¾
Southern Ry pf	45	45	45
Studebaker	85	83½	83¾
Tenn Copper	38¼	37¼	37¼
Texas Pac	9½	9½	9½
Third Ave	30¾	30¾	30¾
Union Pacific	129¾	128¼	128¼
Union Pac pf	80½	80½	80½
U S Rub	46	45¾	45¾
U S Steel	67⅞	66½	66⅞
U S Steel pf	112¾	112	112¾
U S Steel 5s	102½	102⅛	102½
Utah Copper	67¾	66	66¾
Westinghouse	113¾	110	111⅛
Western Un	69	68⅞	69
Wilson Con	34½	34⅜	34⅜

INDUSTRIALS IN DEMAND

HEAVY BUYING AT OPENING—REACTION AFTER EARLY RISE—CLOSING EASY

NEW YORK, July 30.—Heavy buying of industrials which have figured in the week's rise was resumed at the opening today, notwithstanding the slump in these shares in yesterday's late trading. Transactions ran largely to the war stocks. Crucible Steel rose 8 1-2 points, Bethlehem Steel 6, Republic Steel 4¾, American Coal Products 6 and many others 1 to 4 points. In the early rise, however, prices did not reach the record figures made before yesterday's break. St. Paul opened 3 1-4 lower on the reduction of the semi-annual dividend from 2 1-2 to 2 per cent, but subsequently rallied 2 1-4.

The market was flooded with stocks after the early rise, and a reaction occurred, cancelling the advance Yesterday's break made traders more cautious and the general movement lacked the resiliency of the preceding sessions. Transactions fell off sharply in volume There were further wide fluctuations, however, in some instances Bethlehem Steel, after advancing to 269, broke to 255. It then rallied to 267. Crucible Steel fell from 78 1-2 to 68 1-2 and rebounded to 74 1-2. Towards noon another effort to bid up prices was attended with some success. Westinghouse led in the rally, touching a new high mark at 113¾. Bonds were strong with striking advances in Westinghouse Electric and copper convertible issues.

Specialties were variable in the early afternoon and fluctuated from 2 to 7 points. Railroad stocks were strong. Reading rising 2 1-2.

The stimulating force of the rise in the railroads was lost later and the whole market sagged. Final changes were mixed. The closing was easy.

MONEY MARKET

NEW YORK, July 30.—Mercantile paper 3 @ 3 1-2. Sterling: Sixty day bills 4.71; demand 4.7510; cables 4.7675. France: Demand 5.71; cables 5.70. Marks: Demand 84 3-8; cables 84 1-2. Lires: Demand 6.36; cables 6.35. Rubles: Demand 32 1-4; cables 32 3-4. Bar silver 47 1-8. Mexican dollars 36 5-8. Government bonds steady. Railroad bonds strong. Time loans strong. Sixty days 2 1-2; ninety days 2 3-4; six months 3 1-4 @ 3 1-2. Call money steady; high 2; low 1 3-4; ruling rate 1 3-4; last loan 2; closing bid 1 3-4; offered at 2.

EXCHANGES

NEW YORK, July 30.—Exchanges $317,754,131; balances $15,504,016.

BOSTON MARKET

	High	Low	Close
RAILROADS			
Boston Elevated	77	76	76¾
Bos & Maine	22	21	22
N Y & N H	62½	60	61½
MINING			
Alaska Gold	34	32⅝	32⅝
American Zinc	55¾	54¾	55
Arcadian	10½	10½	10½
Ariz Com	7¾	7½	7½
Butte & Superior	68	66	66¾
Cal & Ariz	64	63½	63¾
Cal & Hecla	571	570	571
Chino	46⅝	45⅝	45⅝
Copper Range	55⅝	55	55
Daly-West	2⅞	2⅞	2⅞
E. Butte	13½	12	13
Granby	84	81	84
Hancock	17	17	17
Isle Royale	26¾	26¾	26¾
Kerr Lake	4	3¾	3¾
Lake	11	15½	15½
La Salle	6¾	6¾	6¾
Mayflower	4	4	4
Miami	27⅞	27	27⅞
Michigan	2¾	2¾	2¾
Mohawk	72	72	72
Nevada	14¾	14¾	14¾
Nipissing	5½	5½	5½
North Butte	30½	30⅛	30⅛
Old Colony	3¾	3¾	3¾
Ray Con	23½	22¾	23⅛
Santa Fe	2¾	2¾	2¾
Superior	27¼	27⅛	27⅛
Superior & Boston	2⅞	2⅞	2⅞
Tamarack	45	44	45¼
U S Smelting	41	40½	41
U S Smelting pf	46½	46	46½
Utah-Apex	3⅞	3¾	3⅞
Wolverine	61	61	61
TELEPHONE			
Am Tel & Tel	122¾	122	122¾
New Eng Tel	131	131	131
MISCELLANEOUS			
Am Ag Chem Com	54	53½	53½
Am Woolen pf	83½	83½	83½
Mass Gas	91½	91	91½
Pond Creek	16½	16½	16½
Swift & Co	114	114	114
United Fruit	133½	132	133½
United Sh M	50¼	50	50¼
United Sh M pf	28½	28½	28½
BONDS			
do con 4 1-2s	101⅛	101⅛	101⅛

BOSTON MARKET

BOSTON, July 30.—Zinc stocks regained their leadership on the local exchange today, but their course was downward until noon. Copper shares also were lower with Tamarack back to 46 at noon.

COTTON

NEW YORK, July 30.—Cotton futures opened steady. October 9.46; December 9.72; January 9.82; March 10.00; May 10.23.

Cotton futures closed steady. October 9.50; December 9.80; January 9.70; March 9.94; May 10.17. Spot quiet; middling 9.30.

NEW RECRUITING POLICY

CANADIAN MILITARY AUTHORITIES MAKE CHANGES TO INCREASE ENLISTMENTS

OTTAWA, Ont. July 30.—A new policy respecting recruits it was announced today has been adopted by the Canadian military authorities. Hereafter men with poor teeth and other minor physical defects will not be rejected but will be accepted and sent to dental and surgical depots for treatment after which they will be trained and sent to Europe. Two inches have been taken off the size standard and men below size in chest measurement will be taken if the surgeons are of the opinion that training will give him proper chest size.

It is estimated that 15,000 men more than have been enrolled would have gone from Canada if these regulations had been in force a year ago.

COTTON FOR RUSSIA

NEW YORK, July 30.—Samuel Glushanok of Wirsdau, Russia, official representative of the cotton manufacturers of that district, arrived here today. Mr. Glushanok will confer with members of the cotton exchange and leading cotton exporters regarding a possible means of shipping large quantities of cotton direct to Russia without interference either by Germany or Great Britain. He also will tour the south for conferences with cotton dealers.

EXPELLED FROM ENGLAND

LONDON, July 30, 5.55 p. m.—The Rev. Gertrude von Petzold, pastor of a Unitarian church in Birmingham and who is known in the United States, was expelled from England today by order of the British home office. She had lived here 18 years.

Some years ago Mrs. von Petzold applied for naturalization, but went to America, where she stayed two years and the application lapsed. When her application was renewed at the commencement of the war it was refused by the home office.

PASSPORT FORGERIES

REPLY FROM GERMANY NOT EXPECTED BEFORE NEXT WEEK AT EARLIEST

WASHINGTON, July 30.— Reply from Germany to the American representations on forgeries of American passports is not expected before next week at the earliest. Officials here believe the Berlin foreign office will take time for some investigation. No specific treaty provision covers the case, but forgeries of passports are breaches of amenity and courtesy between governments which seldom go unnoticed.

TRY TO SETTLE STRIKE

COMMITTEE UNABLE TO OBTAIN INTERVIEW WITH FORMER GOV. FOSS—QUIET AT PLANT

BOSTON, July 30.—Efforts to settle the labor difficulty at the plant of the Becker Milling Machine Co. in the Hyde Park district, which was closed after a strike of a large number of machinists yesterday, were looked for today. Members of the striking committee announced that they would confer this forenoon with former Governor Eugene N. Foss, president of the company, and would report the result of the conference to a meeting of the machinists later in the day.

Union officials also directed their attention to the blower works of the B. F. Sturtevant Co. in the Readville district, also controlled by Mr. Foss. It was planned to hold further meetings at the works in an effort to induce the employes to take action looking toward a strike.

The Becker plant strikers claim that the company is making large reports on machines alleged to be intended for use in the manufacture of war materials and seek to obtain an advance in wages and shorter hours.

The gates at the Becker plant were opened as usual this morning and observers stated that about 50 men, mostly moulders, reported for work. The number included only eight machinists, according to strike leaders. There was no demonstration.

Efforts on the part of the committee to obtain an interview with former Governor Foss failed, the latter refusing to meet them on the ground that the attitude of the company had not changed since yesterday.

The committee reported its action to the machinists at a meeting in Magnolia hall. Considerable debate followed over the situation.

International officers of the machinists union reached Hyde Park during the forenoon prepared to address a meeting at the gates of the Sturtevant Co. at noon.

The only speaker who appeared at the Sturtevant plant at noon was Harry Gill of Boston who urged the employes of the plant to take a firm stand on the wage question.

The Becker strikers at their meeting were addressed by International Vice President C. G. Conlon and Business agent R. L. Hall of the machinists union and John Tobin, international vice president of the Blacksmith's union. The meeting adjourned without any special action being taken.

BOUQUET FOR WARREN

Warren Riordan, sealer of weights and measures is in receipt of the following letter from Commissioner Thure Hanson:

"I would most cordially thank you for the assistance rendered me at the conference of weights and measures officials and others, which was held in your city last Wednesday. I assure you I appreciate the hospitality shown me and I wish to thank you personally and also in behalf of those present.

"Yours respectfully,

"Thure Hanson."

If you want help at home or in your business, try The Sun "Want" column.

QUINCY COPS WON GAME

Lowell Made Bold Start But Were Weak at Finish in Game at Spalding Park

One beautiful feature of all police ball games is the fact that no matter how late you start to see them, you'll always be in ample time to witness the entire game, for regardless of how tardy you may be, the cops are always more tardy at getting started.

Yesterday's game with Quincy was scheduled for 11 a. m. at that hour there was but one lone figure on the grounds, Officer Fanning, of the Lowell team, who was practicing batting having given a fine exhibition of fanning without the capital F, at the recent Lawrence game.

Patrolman Arthur Drewett appears on the scene with a huge grip and the spectators were wondering if he was selling something or about to don a uniform as up-to-date he had not appeared in the lineup.

Patrolman Kenney appeared without a uniform and as he is a valuable member of the team, a collection was taken up and finally a uniform was procured.

The Quincy visitors came to Lowell by auto and were only a little late.

Patrolman Jack Donovan introduced a novelty in the line of baseball attire, wearing an immaculate white necktie. Patrolman Drewett came upon the field arrayed in a Lowell N. E. league uniform which he completely filled, even to the wrinkles.

Just one hour—and then some—late the game was started.

Fallon, the heavy hitting outfielder of the Quincy team, opened with a long fly to Kelly in left field. Canavan fell a victim to Maloney's curves, while Ferguson hit to Dan Lynch and died at first.

Jack Kelly opened for Lowell with a two bagger to left field. He scored a moment later, Sharkey hit across second for a single and Thorne in center-field fooled the ball and Kelly scored. Kenney hit to Riley who let the ball go through him and Sharkey scored. Lynch and Maloney singled and worked a double steal and Murphy scored Lynch with a fly to Thorne. Maloney stole third.

Drewett got a big hand as he went to bat and another as he returned after three healthy swings.

Maloney fanned out Riley and Thorne in the second while the best Doran could do was a fly to Kelly. For Lowell, Sandow McNulty, who doesn't believe in using the wood took three wild swings and sat down. Not to be an old fellow,—Fanning did likewise. Just then the game was suspended while the umpire hunted up a bathing suit, or rather a cap.

Kelly got his second hit, a single into left field. Ferguson threw to first to Catch Kelly and after the infielders stopped juggling the ball, Kelly was on third. But Sharkey was the third man to strike out in this inning.

The third was short and sweet. Duane after putting a couple of fouls over the left field fence, struck out. Whalen flied to Lynch and Farrell died on a grounder to Kenney. Kenney hit to Riley and was out. Lynch got first on Canavan's fumble of his grounder but a moment later Dan got caught off first. Maloney foul-flied to Duane.

Quincy's first hit arrived in the fourth when Fallon hit to left for a single. He stole second. Canavan fanned out. Fallon stole third and had it dead sure but McMahon, the umpire on bases who was way over at first base called him out. Ferguson then fanned.

This man Fallon pulled off a circus catch a moment later. Murphy hit to deep left centre for what looked like a three-sacker.

But Fallon on the dead run jumped into the air and got the ball with one hand. It was big league stuff. Drewett hit to Canavan and died at first, while Sandow McNulty repeated on the three swing stunt. On the Quincy players' bench Fallon's father rooted for his boy and smoked a T. D. The elder Fallon is a special officer in Quincy, and when the team was playing there recently it put him in as a pinch-hitter for a joke, and he came across with a single.

In the fifth Riley fanned out and Doran hit by Drewett for a safety. Thorne flied out to Kelly, nearly getting the ball over, while Duane flied to Fanning.

After Fanning had gone out Kelly got his third hit, an awful phoney. He hit a fly between the mound and first base and the shortstop tried to get it. He couldn't have made it with an auto, but the pitcher could have taken it with ease. Kelly was forced at second by Sharkey. Charlie stole second but Kenney fanned out.

Lynch fumbled Whalen's grounder and Farrell got a hit. Fallon, the hope of the Quincy team, struck out. Drewett handled Canavan's grounder and threw him out, while Whalen and Farrell went to third and second. Ferguson was right there with a dandy single to left and the two runs came in, Ferguson taking second on the throw to home. Ferguson stole third and it looked good for a tie score. But the umpire called Riley out on strikes. It was Riley's third offence. Dan Lynch fanned out in the second half and Whalen made a pretty catch of Maloney's fly. Murphy hit safely but "Becker" Drewett popped a fly to Ferguson.

Instead of the umpires running the game, the managers ran the umpires, and at this point both managers agreed that Umpire McMahon, who had been "working" on the bases, had outlived his usefulness and he was given his unconditional release. Murphy finishing the game without help.

It was a lucky seventh, without a doubt, for Quincy. Doran opened with a two-bagger to left field. Then Thorne gave the ball a wallop high into centre field. The ball woke up Fanning, as it soared over his head, and Fanning chased it to the fence. It was a good three-bagger but Lynch threw badly to third and Thorne scored, Doran getting in ahead of him. Then three men went out in succession.

In Lowell's half, McNulty after getting one ball and one strike, retired and Jack Donovan took his place and drew a pass. McElroy then went in to run for Donovan and was thrown out trying to steal second. Fanning and Kelly struck out.

After an argument as to whether or not Donovan could keep in the game, Jack went to right field and Sharkey went to the mound, Maloney going to third. Sharkey had something on the ball and he fooled the umpire as well as the players. In the eighth Canavan walked and then Sharkey caught him off first. Ferguson fanned, Riley hit over Fanning's head for two bases but Doran fanned. In Lowell's half with Sharkey out on a grounder, Kenney cracked out a pretty two-bagger to centre and Lynch scored him with a single to right. Dan stole second. Lynch was told to play it safe but he would steal third and he made the base by a hair. Maloney struck out.

The umpire went bad at this point and a lengthy argument ensued. Murphy was at bat and the ball either hit his bat or his arm. The ball bounded away from the catcher to the visiting players' bench. Murphy started for first and the umpire called him back, declaring a ball, while Lynch scored. After a discussion the umpire admitted his error and sent Murphy to first and Lynch back to third, which was absolutely right. Drewett fanned.

With one gone in the ninth, Duane hit one, too hot for Lynch to handle and went to third on Whalen's hit to right. Farrell hit an easy fly to Fanning, but he dropped it and Duane scored. A wild pitch advanced the runners, but Fallon and Canavan both struck out.

Jack Donovan got hit by a pitched ball. With one ball and one strike on Fanning, Manager Bill Quinlan went in with no baseball uniform and fanned out. Kelly and Sharkey died on foul flies.

The score:

LOWELL

	ab	r	1b	po	a	e
Kelly, lf	5	1	3	3	0	0
Sharkey, 3b & p	5	1	1	2	1	0
Kenney, 1b & c	4	1	1	8	1	0
Lynch, ss	4	1	2	2	2	3
Murphy, c & 1b	4	0	0	0	2	0
Maloney, p & 3b	2	0	1	11	2	0
Drewett, 2b	4	0	0	0	2	0
McNulty, rf	2	0	0	0	0	0
Fanning, cf	3	0	0	1	0	1
Donovan, rf	0	0	0	0	0	0
Quinlan, *	1	0	0	0	0	0
Totals	34	4	8	27	10	4

*Batted for Fanning in 9th.

QUINCY

Fallon, lf	5	0	1	1	0	0
Canavan, ss	4	0	0	2	1	2
Ferguson, p	4	0	1	1	5	0
Riley, 2b	4	0	1	0	1	1
Doran, rf	4	1	2	0	0	0
Thorne, cf	4	1	1	1	0	0
Duane, c	4	1	1	13	0	0
Whalen, 1b	4	1	1	7	1	1
Farrell, 2b	4	1	1	2	0	0
Totals	37	5	9	27	8	4

Lowell	2	0	0	0	0	0	1	0	1	—4
Quincy	0	0	0	0	0	2	2	0	1	—5

Two-base hits—Kelly, Doran, Riley, Kenney. Three-base hits—Thorne. Hits—Off Maloney 6 in 7 innings, Sacrifice hits—Murphy. Stolen bases—Sharkey 2, Lynch 3, Maloney 2, Fallon, Ferguson, Murphy. Left on bases—Lowell 7, Quincy 5. First base on balls—Off Ferguson, off Sharkey. First base on errors—Lowell, Quincy 3. Hit by pitcher—Murphy, Donovan. Struck out—By Maloney 5, by Sharkey, 1, by Ferguson 12. Wild pitches—By Sharkey. Time—2 hours. Umpire—Murphy & McMahon.

BASEBALL TEAM GOES UP

RAINY WEATHER AND WRECKING OF GRANDSTAND BY TORNADO CAUSE FORFEITURE

DECATUR, Ill., July 30.—The Decatur baseball management today surrendered its franchise in the Three I league to President Tearney. Rainy weather which prevented games and the wrecking of the ball park grandstand by a recent tornado caused the forfeiture.

13,291 OFFICERS LOST

LONDON, July 30.—(Correspondence of the Associated Press.) Officers casualty lists for the fortnight ended July 19, show that the British army lost 196 killed, 497 wounded and 46 missing, a total of 949. Since the beginning of the war the total officer casualties amount to 13,291, of whom 4061 have been killed or died of wounds; 8069 wounded and 1161 are reported missing.

BODY EXHUMED

OSWEGO, N. Y., July 30.—The body of John J. Kilburne, a commercial traveler, of Mexico, N. Y., who died at Putnam, Conn., on May 23 was exhumed today.

An autopsy was immediately performed and it was found that death was caused by a fracture at the base of the skull. It is alleged that Kilburne's money and jewelry were missing when his body was returned.

BANK CLEARINGS

NEW YORK, July 30.—According to Bradstreets the week's bank clearings aggregate $3,025,437,000, a decrease of 7 per cent from last week, and 2.9 over last year. Outside of New York the total is $1,245,900,000, a loss of 10.4.

FOUND FREAK RADISH

Mrs. James Adams of 10 Sawtelle place brought to The Sun office yesterday a rare curiosity in a freak radish. The plant had the usual red bulb with one smaller growing on the point of the root and still another rather elongated connecting with the second, all three in a vertical line. The second having been entirely under ground was but slightly tinged with red and the third was entirely white. Just what caused the deformity of the plant The Sun naturalist cannot surmise, although it looks like a case in which nature herself had done a little grafting.

THE BEST ON THE MARKET

BRADT'S SODA BISCUIT

Light, Wholesome, Delicious—Made in Lowell at Bradt's Bakery

CASH AND CASHIER GONE

Geo. S. Inman of United Fruit Co. Missing—Apparent Shortage of $125,000 Found

BOSTON, July 31.—Coincidentally with the beginning of an unexpected audit of his books, George S. Inman, for nearly 15 years the trusted cashier of the United Fruit Co., left his office last Monday and disappeared, leaving no word at their apartment, 1137 Beacon street, Brookline. The audit disclosed an apparent shortage of $125,000, and the National Surety company which was on Mr. Inman's bond, was notified.

Officials connected with the Fruit company last night indicated that the loss of the company was "gratifyingly small"

The whole crash in the affairs of Mr Inman was brought on by the resignation about two weeks ago of Charles A Hubbard, treasurer of the Co. Mr. Hubbard was in disagreement for a long time with some of his directors, who did not approve of his methods of conducting the financial department of the business.

There was no question of his ability or his integrity; it was wholly a matter of policy. The disagreement was ended by allowing Mr. Hubbard to resign at his own convenience.

He filed his resignation nearly two weeks ago, to take effect last Wednesday. As a matter of form only, an audit of the books was ordered as part of the ceremony of changing treasurers—and Mr. Hubbard did not notify his subordinate, Mr. Inman, that an audit was imminent.

Inman Completely Surprised

Ordinarily, the books of the United Fruit company are audited annually, at the close of the fiscal year in September.

The first that Mr Inman knew of the matter was on Monday of his week, when three men from the auditing company appeared in the board of trade building on State street, and began their inspection of the books.

Mr. Inman did not hesitate an instant. Without even putting on his hat, he left his office and walked up the stairs to the 10th floor of the building. There he took the elevator to the basement of the building, thence he climbed the stairway to the street floor and went out and to the office of his stock broker in the Exchange building.

Jokingly, he told his broker that his hat had been "blown off" by a passing motor car, and borrowed a head covering. Then he disappeared effectually, though it is assumed that he sent word to Mrs. Inman.

Mrs. Inman engaged counsel, and that lawyer, Aaron Lyman of 6 Beacon street, with E. W. Ong, attorney for the fruit company and the firm of McConnell & McConnell, attorneys for the bonding company, have been working at the several problems created by Mr. Inman's action. He was under $10,000 bonds.

Attempts to Keep Matter Quiet

Every effort has been made by all the people concerned to keep the affair away from the public until Mr. Inman could be reached, and some possible arrangement could be made for restitution. Partly for this reason, no warrant has been asked for the missing man's arrest, either by the fruit company or by the bonding company.

One of the most puzzling features of the case lies in the question of Mr. Inman's methods. Though the gross business of the United Fruit Co. is said to be somewhere over $25,000,000 a year a small fraction of that amount is handled through the main office, and a small fraction of even that is in cash. Most of the business is done by checks.

Company's Statement

E. W. Ong of the law firm of Storey, Thorndike, Palmer & Dodge, attorneys for the United Fruit Co., made the following statement last night:

"The cashier of the United States Co., Mr. George S. Inman, is no longer connected with the company. The books of the company are now being examined by experts. It is known, however, that the company has not sustained any serious loss. There is no more to be said at present, except that the company is protected by the bond of the National Surety Co.

"The resignation of Mr. Charles A. Hubbard as treasurer of the company, although only accepted by the board of directors Wednesday, was tendered some time ago, and was in no way connected with the severing of Mr. Inman's relations with the company."

REPORT OF DEATHS

For the Week Ending July 31

July—
22 James McParland, 42, cer. hemorrhage.
George A. Ricker, 70, disease of the heart.
23 Mary A. Lull, 79, splenic anemia.
24 John Silva, 1 m., gastro-enteritis.
Maria Halaburda, 3 m., ileo colitis.
Maria Hazeltine, 80, gastro-enteritis.
Michael McKenna, 48, cirrhosis of liver.
Margaret Tremblay, 24, myocarditis.
Anita McCormack, 25, ulcerative stomach.
25 Maria Menes, 6m., entero-collis.
Martha M. Page, 32, puerperal sepsis.
Edward O'Connor, 1 d, con. debility.
Wladyslaw Rudolf, 2d, con debility.
Sarah Pelletier, 68, cer. hemorrhage.
John Conners, 59, cer. hemorrhage.
26 George A. Lareau, 23d, cholera infantum.
Marya Staslowski, 1h., con. Atelectasis.
Appolonia Miazga, 45, undetermined.
Joseph Crzybala, 38, undetermined.
Peter Devaney, 3 m., enteritis.
Manuel Falas, 6 m., gastro-enteritis.
Joseph McCormack, 45, carc. of liver.
Charles Crosby, 77, arterio-sclerosis.
27 Stavros Banakos, 11 d, tetanus neonatorum.
Helen B. Wright, 61, cancer of intestines.
Josephine Thibeault, 27, post-operative shock.
28 Czeslaw Marzec, 42, homicide.
Charles W. Chase, 53, typhoid fever.
Georgianne Nunes, 10 m., convulsions.
Fred L. McGlauflin, 45, pulm. tuberculosis.
29 Lionel Beauchesne, 10 m., enteritis.
Roby A. Secord, 55, ac. indigestion.
Stanislaw Dube, 73, cer. arterio-sclerosis.
John Fernandes, 8 m., enteritis.
Grace McGirr, 2h., prem. birth.
28 David Edwards, 79, chr. bronchitis.
Catherine R. Smith, 21, phthisis pulmonalis.

Stephen Flynn,
City Clerk.

WOLGAST MEETS KETCHELL

CHICAGO, July 31.—The first professional boxing to take place in Chicago or its suburbs since 1906 with official sanction will be seen tonight when Ad Wolgast and Steve Ketchell will meet at Forest Park.

Permission to stage the bout was obtained when it was proposed to turn over part of the receipts to the fund for the relief of the sufferers from the Eastland disaster.

If you want help at home or in your business, try The Sun "Want" column.

IN POLICE COURT

Continued

containing names of persons to whom tickets had been sold. Dupont had $30.45 in his pockets when searched at the station, it is claimed. Each man was released on $200 bail.

Charged With Trespassing

John Lyons was before the court charged with trespassing on the land of the United States Cartridge Co. in South Lowell, on Wednesday evening last. Through his attorney, Daniel J. Donahue, he entered a plea of not guilty.

John W. Mahan, a former member of the Lowell police department and now a special officer appointed by the city of Lowell and employed at the Cartridge Co., testified that he arrested the defendant late Wednesday night. He said that Lyons insisted upon hanging around the office despite the fact that a notice forbidding loitering was posted on the door. Mahan said that when Lyons refused to leave the premises he attempted to force him out. The lad walked a few steps, he said, and then put up his "dukes" and challenged the special officer to a fight. After a struggle the young man was taken from the grounds and placed in the police patrol. At first, Special Officer Mahan complained of Lyons for drunkenness but later a charge of threatening was made instead. The officer said that within a week he "called Lyons down" for insulting girls employed at the factory.

Michael Wrenn, a watchman at the plant, testified that he saw the struggle between the defendant and officer and assisted in rejecting him from the grounds. This was corroborated by Special Officer William Brown.

In his own behalf, Lyons said that he has an application filed for a position at the Cartridge Co. and went there Wednesday night looking for work. When he learned he was not wanted, he said, he stood around for a few minutes and was ordered to leave by the officer. He claimed that he was assaulted by the officer and that no trouble occurred until all were outside the gate. He said he was placed under arrest after being put off the grounds.

Although His Honor opined that Lyons did not conduct himself properly, he did not believe there was evidence enough to sustain the charge of trespassing and ordered the defendant discharged.

On the Wrong Track

Ovilla Labranche, a youth of about 20 summers, who was released from jail yesterday morning after serving a sentence for unlawfully carrying a pistol, and drunkenness, was arrested last evening by Patrolman Joseph Clark while driving a horse which, it is claimed he took from a street in Centralville. Labranche pleaded guilty to a complaint of drunkenness and after the court had been informed by Deputy Downey that the lad was getting too bold for comfort, a sentence to the Massachusetts reformatory was imposed.

James A. OBrien of Lynn pleaded not guilty to failing to properly support his wife, Mary J. since the first day of last January. Mrs. O'Brien told the court that she and her husband have been separated since last February, she living in this city and the man stopping in Lynn. She said he has contributed about $12 toward her support during the past six months. O'Brien said he is capable of earning $18 a week in Lynn and is willing to provide a home for his wife and two children. The court advised the woman to go and live with her husband and continued the case a month for disposition.

Took Harry's Coat

Frederick Fogerty admitted the larceny of a coat from Harry Gerran and asked for an opportunity to make restitution. Inspector Walsh informed the court that Fogerty and Gerran worked together for Mr. Cohen, the barrel man. Recently Fogerty took a coat belonging to his fellow workman and departed. A fine of $15 was imposed and Fogerty was given two months to make the payment.

Henry Collins of Lawrence was complained of by Patrolman Michael Winn for begging money on Paige street. When he was refused by a physician, it is claimed, Collins passed insulting remarks. When questioned by the probation officer, the defendant purported to have recently left the navy and in court he said he had been in the army. His case was continued until Monday for further investigation.

Mary Warren, who recently promised to assemble her belongings and depart to another city, was before the court again this morning. Mary has about $500 deposited in a local bank and sometimes indulges to freely in the foamy and loses the bankbook. She accounted for it this morning, however, saying a friend was taking care of it and pleaded for one more chance. Although she was under a suspended sentence of three months in jail, the court revoked the suspension and placed her on probation for six months. If she fails to abide by the rules and regulations laid down by Mr. Slattery, she will spend five months in the house of correction.

Joseph Lamoureux, a fifth offender, was sentenced to three months in jail.

BURY SIX HUNDRED EASTLAND VICTIMS WHILE WHOLE CITY OF CHICAGO MOURNS

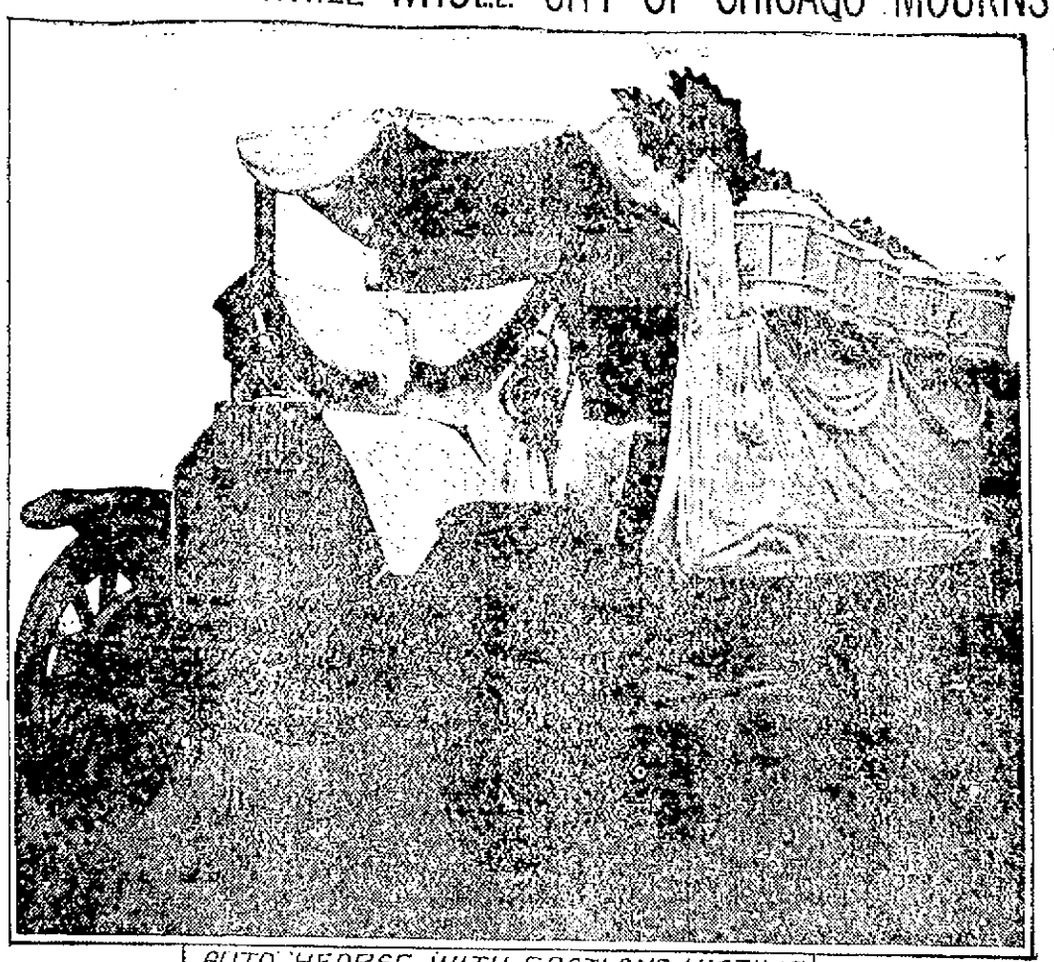

AUTO HEARSE WITH EASTLAND VICTIMS

Funerals of six hundred victims of the Eastland catastrophe were held in Chicago, while the whole city was in mourning under on official proclamation by Mayor Thompson, who returned from San Francisco, and took charge of the relief work. Autotracks, vans and other vehicles were pressed into service to carry the dead. The funerals were held in a drizzling rain. It was "Black Wednesday" in Cicero and the surrounding suburbs, where the plant of the Western Electric company is situated and where a majority of the victims resided. Thirty funerals were held from one small church. The wet streets were crowed with mourners. Mistaken identification halted one funeral. "Who are you looking for?" asked a policeman at the morgue as a boy walked in and looked anxiously about. "Mary Morgan," came the answer. "Mary Morgan has been identified, and her body has been taken home," said the officer. "I know all about that," said the boy, "but the body at Morgan's is not Mary's." A short time later the boy identified Mary Morgan's body as one that had been brought from the river on Monday. The mistaken identification had been made by her own father. In the accompanying illustration is shown an autotruck with five coffins containing bodies of the victims.

U. S. CARTRIDGE CO. BUSY

Continued

that they are working under good conditions and are well paid. I had visited other plants of a similar nature, but none of them compared, so far as the volume of work is concerned, with the plants of the United States Cartridge Co."

A big motor car is seen each morning reaching the works with a load of people from Lawrence and it returns every evening about 6 o'clock to take them home. But for the U. S. Cartridge shops times in Lowell would not be as good as they are.

The visitor's observations, no doubt, were pretty nearly correct. The United States Cartridge Co. is doing a rushing business and the company is not leaving any stone unturned in its endeavor to safeguard its employes and its property against accident and outside interference

In order to handle the vast crowds seeking work the company has proceeded to fortify itself with a force of special police made up of men who were not picked at random, but selected for the work because of their recognized fitness. It is stated that the company's weekly payroll yesterday amounted to $65,000.

Deputy Sheriff in Charge

The company's police force consists of 28 picked men, a day shift and a night shift, and Deputy Sheriff Conway has charge of both shifts. It would have been impossible for the company to have picked a better man for the position than Mr. Conway, and the officers under him are men whose names are on the eligible list for the local police force. Several of them are well known athletes and they are invested with all the powers of a regular police officer, so far as the protection of the company's property is concerned.

All of the special officers are said to be receiving the pay of the regular patrolmen and they have all been measured for uniforms which will be similar to those worn by the Lowell police. It has been stated that the unusual police watch employed by the company was for the purpose of guarding against cranks and while that, to a certain extent may be true, the greatest danger feared is from fire and the closest watch is kept on employes and others. The employes are not allowed to smoke and matches are tabooed. There have been a few suspicious characters interviewed by the police, but thus far there has been no cause for alarm so far as visitors are concerned.

Extending Its Plant

The new addition erected by the U. S. Cartridge Co. in Andrews street is nearly completed and several employes have started to work on the ground floor. The addition to the main building, which was started only a few weeks ago, is also going along at a rapid rate. Three weeks ago the ground was unbroken and three red buildings stood between the main plant and Lawrence street. The day following the announcement of the new addition, the buildings were torn down, and by night time excavation work for the foundation of the addition was started by a large force of men. At the present time the building is one story high, and in a few weeks it will probably be finished. When finished it will be three stories in height.

Fuses for Shrapnel Shells

The old Atherton plant off Rogers street in Warrenville has been leased by the Newton Mfg. Co., which is said to be backed by the United States Cartridge Co., though this statement is not official. It is known however, that the Newton Mfg. Co. is backed by one of the strongest manufacturing concerns in the United States and that the company has orders enough on hand to keep it running full blast for over a year.

The new concern will manufacture and assemble fuses for shrapnel shells and will employ about 1000 men and women. The lease of the plant runs for two years with the right to renew the lease if desired.

The building to be occupied by the new company is the largest on the property and is about 245 feet long, 60 feet wide and is three stories in height and of brick construction. With the lease also goes the boiler house and the coal sheds and about five acres of land.

It is understood that F. C. Newton, at the present time superintendent of a big smelting plant in Perth Amboy, N. J., is to be vice-president and general manager of the new concern.

THE SCHOOL COMMITTEE

Few Elections Omitted—Board May Elect New Principal for the Vocational School

The school board omitted a few elections at its June and subsequent meetings that have caused considerable comment. These, however, may be attended to at the next meeting. Moreover a new principal for the girls' department of the Vocational school may be elected as it is reported that the present incumbent, Miss Gookin, is to be married before September.

CITY HALL NEWS

Nobody Home at Municipal Palace—Some Building Permits

Four members of the municipal council, Mayor Murphy, Commissioners Carmichael, Duncan and Putnam went on a tour of inspection this morning in one of the city's automobiles, but no one at city hall was able to give any information concerning the auto ride. Some asserted the council had gone out visiting sites for a contagious hospital, while others claimed the men were out looking over pole locations.

Building Permits

Annette Stewart was granted a permit for the erection of a cottage house at the corner of Tenth and Beacon streets. The house will contain six rooms with pantry and bath and will be 28 by 38 feet, two stories in height. The approximate cost will be $3500.

William Lefebvre will erect a two-tenement dwelling house at 45 Midland street. The building will be 24 by 49 feet and each tenement will contain five rooms with pantry and bath. The cost of the building will be $2000.

Bids for Bulbs

The purchasing agent is asking for bids for 5000 bulbs for the park department. The bids will be opened Thursday forenoon at 11 o'clock.

Miss Mary H. Downey, clerk in the purchasing agent's office has returned from a pleasant two-weeks' vacation spent at Lake Winnisquam in New Hampshire.

Nomination Papers

The following have taken out nomination papers for representative since the last list was published: Freeman S. Hersey, 137 Forest street, 15th district; Thos. J. Corbett, 361 Concord St., 16th district; J. J. O'Connell, 61 Newhall St., 16th district; Wm. J. Hargan, 36 Crosby street, 16th district; Burton H. Crosby, 113 Moore street, 19th district. James P. Dunigan of North Chelmsford has also taken out papers for the 8th senatorial district.

DEATHS

COLE—Elmer E. Cole of Billerica Centre died suddenly Thursday afternoon at Bethlehem, N. H., aged 54 years. He leaves, besides his wife, Mrs. M. Lizzie Cole, one daughter, Esther E., and one brother, Loring P. Cole. He was a member of Thomas Talbot lodge of Masons.

BEAMISH—Mary Beamish, aged 5 months, child of Thomas and Mary Beamish, died this morning at her home, 62 Hudson street. Besides her father and mother she leaves one sister, Lillian.

FUNERALS

EDWARDS—The funeral services of David Edwards were held at the home of his daughter, Mrs. E. M. Sleeper, 113 Third street, yesterday afternoon. The services were conducted by Rev. Albert B. Briggs, pastor of the First Pentecostal church. The Misses Lula and Amenda Barnard sang appropriate selections. The bearers were Messrs. Thomas Atkinson, Charles Hill, Harry Geddis and Malcolm Morrison. Burial was in the family lot in the Edson cemetery, where the burial service was read by Rev. Mr. Briggs. The funeral was under the direction of Undertakers Young & Blake.

DUBE—The funeral of Stanislaus Dube took place this morning from the home of his son, 75 Tremont street. Solemn high mass of requiem was celebrated at St. Joseph's church at 9 o'clock by Rev. Rosario Jalbert, O. M. I., assisted by Rev. Joseph Denis, O. M. I., as deacon and Rev. Joseph Bolduc, O. M. I., as subdeacon. The bearers were Ernest Barbin, Philippe Martin, Telesphore Dube, Octave Gagnon, Pierre Gagnon and Napoleon Begin. The Holy Family sodality was represented by the following: Jules Ducharme, Joseph Gay, Jean Brunello and Jean Boisvert. Burial was in St. Joseph's cemetery where the committal prayers were read by Rev. Joseph Denis, O. M. I. Funeral arrangements were in charge of Undertakers Amedee Archambault & Son.

SMITH—The funeral of Miss Catherine R. Smith took place this morning at 8.30 from her home, 11 Sumpson place and proceeded to St. Peter's church, where a high mass of requiem was sung by Fr. Heffernan. The bearers were John W. McGlinchey, Andrew Goggin, William Ferguson, Peter Monahan, Charles McDermott, Michael McCarthy. Burial took place in the family lot in St. Patrick's cemetery, where committal prayers were read by Fr. Heffernan. The funeral was in charge of J. J. Rogers, undertaker.

Among the many floral offerings were large pillow inscribed "Our Catherine," from family, and pieces from Patrick Corkery and family, employes of Dumas Co., Mrs. B. Monahan and Michael McCarthy, winders and warpers of T. Martin Bros., Misses Molly Bradley, Daisy Willett, Molly McIvey, Abbie Higgins and Rita Nawn, Mr. and Mrs. John Devine and family, Hughes children, Miss Gendron, Miss Corbett, Mitchell family, Andrew Goggan, Mrs. I. F. Williamson, Kendall family, Miss Crosby, employes of Union Printing company, John McGlinchey, Etta Waring, spiritual bouquets from Mary and Helen O'Dea, D. Ferguson family, Josephine McHugh, Mabel Sheehan, Mr. and Mrs. Patrick McDermott family, Mrs. Edward Cox.

KILLED WITH A KNIFE

JOSEPH GOMES DEAD AND LUTHER ROSE DYING AS A RESULT OF ROW

NANTUCKET, July 31.—In a row last night Joseph Gomes was killed with a knife and Luther Rose was seriously injured. Rose, who probably will recover, was arrested charged with murder. It is the first alleged murder case on the island in 55 years.

FUNERAL NOTICES

BEAMISH—The funeral of Mary Beamish will take place Sunday at 2.30 o'clock from the home of her parents at 62 Hudson street. Burial in St. Patrick's cemetery. Funeral arrangements in charge of Undertaker J. F. Rogers.

COLE—Died in Bethlehem, N. H., July 29, suddenly, Elmer E. Cole of Billerica Centre. Funeral services will be held from his home in Billerica Centre Sunday afternoon at 2 o'clock. Friends invited to attend. Burial private. The funeral arrangements are in charge of Undertakers Young & Blake.

Ricard is Closing Out His Shoe Business

SALE NOW ON

Every Pair of Shoes to be sold at less than cost.

Frank Ricard

S. E. BROMLEY SHEPARD

WISHES TO ANNOUNCE the removal of her present rooms (202 Merrimack St.) to the Chalifoux Building, Central Street,

LOWELL

which will be run in connection with the recently opened establishment at the Lawrence Building, 149 Tremont Street,

BOSTON

and begs to advise her many friends and patrons of newly acquired quarters in the Bonivit-Teller Building, 417 Fifth Avenue,

NEW YORK

which will enable her more so than heretofore, to offer the very latest imported novelties, in Waists, Semi-made Frocks and Gowns of every description.

SUN BUILDING

MERRIMACK SQUARE, LOWELL, MASS.

Its Many Advantages

All Outside Offices
No Dark Rooms

Fast Elevator Service
Every Day in the Year

Free Vacuum Cleaning
The Modern Way

Free Janitor Service
Night and Day

Rents Are Very Low
Location Very Central

A liberal discount will be made to tenants occupying two or more offices.

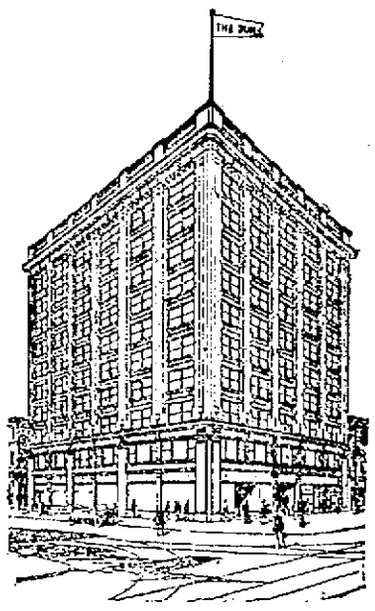

ABSOLUTELY FIREPROOF

Street Floor Occupants

The Lowell Sun Office
10 Merrimack St.

United Cigar Stores Co.
2 and 6 Merrimack St. and 9 Prescott St.

Postal Telegraph Co.
8 Merrimack St.

C. H. Glidden, Barber
11 Prescott St.

J. A. Delorme, Hatter
15 Prescott St.

All street floor premises have rear entrances from the main corridor.

OFFICE DIRECTORY

PHYSICIANS
BRADY, DR. FRANK B. 301
BRYANT, DR. MASON D. 504
BURKE, DR. W. I. 311
CASSIDY, DR. JAMES J. ...504
DREW, MRS. DR. F. H. 310
ELLISON, DR. D. J. 611
GAFFNEY, DR. JAMES F. ...211
MAHONY, DR. FRANCIS R. 406
PILLSBURY, DR. BOYDEN H. 911
SMITH, DR. FORSTER H. ..306
SUMNER, DR. H. H. 511

DENTISTS
ALLEN, DR. OTIS A. 201
BEAN, DR. L. F.....308
BOUTWELL, DR. C. W. 305
KNAPP, DR. WALTER E. ...506
PHILLIPS, DR. NORMAN S. 606
ROWLANDSON, DR. J. M. ..507

OPTOMETRISTS
NEEDHAM, DR. SUMNER H. 303
ROGERS, JAMES H. 502

REAL ESTATE
ADAMS, JOHN F. 605
CAMPBELL, ABEL R. 404
SLATTERY, EDWARD F. Jr. 904

INSURANCE
MASSACHUSETTS BONDING & INSURANCE CO 304
METROPOLITAN LIFE INS. CO. 706
NORTHWESTERN MUTUAL LIFE INSURANCE CO.....710

BANKER
BUTTRICK, W. P. 510

LAWYERS
DUNCAN, WILLIAM W. 811
FISHER, EDWARD 807
FISHER, FREDERIC A. 507
GOLDMAN, FRANK 404
HILDRETH, CHARLES L. ..807
HILL, JAMES GILBERT ...811
MARBLE, FREDERICK P. 807
REGAN, WILLIAM D. 803
RING, WILLIAM D. 604
SILVERBLATT, BENNETT 803
VARNUM, HAROLD A.....411
WALSH, RICHARD B. 411

TAILOR
SULLIVAN, JOHN J. 206

DRESSMAKER
GUILLETTE, MISS ANNA...701

CHIROPODIST
O'BRIEN, WILLIAM 308
SAUNDERS, MISS CLARA M. 608

TEACHER OF PIANO
SAVAGE, MISS H. D. 607

MISCELLANEOUS
BOSTON INVESTIGATORS 803
CLEMENT, J. W., Butcher Supplies 712
GILDAY READY-TO-WEAR APPAREL SHOP 907
HART, C. J., Freight Traffic Demurrage 904
HEATH, CAROL E., Interior Decorator 612
LOWELL DENTAL LABORATORY 801
QUINN, JOHN F., Coal Office 904

LADIES' HAIR DRESSERS
HENNESSY, MISS K. F. 602
McKEON, B. B. & W. C. 209

STENOGRAPHER
COONEY, MISS MARY 711

CONTRACTORS
BUILDERS EXCHANGE 909
Am. Safety Tread Co.
Bartlett & Dow
Boutwell Bros.
Brady, John
Buckland, G. E.
Burnham & Davis Co.
Carroll Bros.
Chisholm Co.
Church, F. C.
Cogger, Patrick
Conant & May Co.
Connor, M. F.
Derby, L. A. & Co.
Dickey, T. L.
Douglass, E. W.
Douglass, J. L. & Co.
Dwyer & Co.
Farrell & Conston
Fletcher, H. E. Co.
Fuller, Wm. H.
Gordon, Jas. L.
Johnson, Thomas W. Co.
Lowell Boston Mosaic Co.
Marinel, John Co.
Mack, W. A. Co.
O'Connor, J. J.
O'Hearn, P.
Penn, Wm. H. Co.
Pratt, Amaza Co.
Pratt & Forrest Co.
Riley, Frank E.
Robinson & Robinson
Staples Bros.
Sullivan, D. T.
Thomas, J. T.
Thompson Hardware Co.
Tucke & Parker
Walker, D. H.
Weaver, Frank L. & Son
Whittet, Jas.
Wiggin, Burton Co.
Wilson, E. A. Co.

Several fine offices are still vacant and will be rented to desirable tenants at reasonable rates. Apply to D. J. Harrington, Building Manager, Room 901.

THE LOWELL SUN

JOHN H. HARRINGTON, Proprietor

SUN BUILDING, MERRIMACK SQUARE, LOWELL, MASS.

Member of the Associated Press

THREE DOLLARS PER YEAR. TWENTY-FIVE CENTS PER MONTH

CITY CHARTERS GOOD AND BAD

Out in Nashville, Tenn., the court has removed the whole city government and the city is in the hands of a receiver. That is something new, but not at all surprising. The law that provides for such removal is a good one and should be adopted by other states. There are doubtless other cities that have just as much room for complaint against their respective governments as has Nashville, but too often the grafters and corruptionists get away without being held accountable for their crimes.

Nashville by the way had a commission form of government, but as in Lowell and other cities the new charter has not proved to be a guarantee of good government. Under such a charter the government is no better nor worse than is wanted by the people who elect the officials. The voters are the arbiters and if the members of the governing board are inexperienced, unreliable or corrupt, then the people alone are to blame.

In some cities it is impossible to elect any first-class man; the people would not vote for him; hence few leading business men can be induced to allow their names to go on the ballot because they realize that they would have no chance of election. This is a serious charge, but it applies not to the city charter but to the lack of judgment shown by the electorate. Where is it all going to end? Will it eventually bring a demand for a change in the charter as is agitated in Haverhill or will it cause the voters to change to a greater appreciation of their responsibility in the exercise of the franchise?

When the party designations were dropped, it was supposed that no sectional lines would be drawn, but political lines are vastly to be preferred to those on which some elections turn under the commission form of government.

The legislature of the present year enacted four so-called model city charters, the aim being to offer sufficient variety to suit the whims of cities dissatisfied with the charters in force at the present time. They are outlined as follows:

Plan A.—A mayor and city council, the latter consisting of nine members to be elected at large for terms of two years in each case. The mayor is given absolute power in appointments, removals and veto.

Plan B.—A mayor and city council, the latter to be composed of not more than fifteen members, one to be elected from each ward of the city and the remaining members to be elected at large. The mayor is given the power of appointment, removal and veto, subject to the approval of the city council.

Plan C.—The so-called commission form of government with five commissioners, one of whom shall be mayor, to be elected at large for terms of two years each.

Plan D.—The so-called "city manager" plan of government, consisting of a mayor and four councillors, the city manager to be elected by the council.

Under "Plan A," the mayor is given autocratic power in appointments, removals and veto, an excellent thing if the mayor happens to be a good man but a very dangerous thing, if he be a bad and unscrupulous man.

"Plan B" has more of the checks and balances of the old city council and while it might produce deadlocks and delay, still the officials so elected would probably do business more expeditiously than we find it done under our present commission plan which in this charter arrangement is designated "Plan C." "Plan D" is practically the same as our present charter with the "city manager" taking up part of the administrative functions now conducted by the heads of departments and by the municipal council as a whole. After a city adopts one of these charters the law forbids a change in less than four years.

Some cities prefer one of these plans and some another, while the usual experience no doubt will be that after a term of years under any of them a city will get tired of it and try another in hopes of getting better results—but without success. It all comes back in the long run to the electorate. If the voters can be bluffed by empty promises, if they cannot tell an honest and capable business man from a demogogue and a grafter or what is worse, if they prefer the latter to the former, there is no hope for the city under a commission form of government until the corrupt element is taught to keep its hands off city affairs.

The commission form of government as applied under any of these four plans is largely on trial and the time may come when radical changes will be made not only in the number of members in the city council, but in their method of doing business. It is time the state enacted a law requiring every city official to furnish a bond for the faithful discharge of the city's business and as a protection against any action that can be regarded as openly and flagrantly a betrayal of the city's interests. Some provision such as this would prevent the election of incompetents, crooks and grafters in preference to honest and capable business men.

If you want help at home or in your business, try The Sun "Want" column.

ONE YEAR OF WAR

The war has gone along now for an entire year with increasing fury and desperation. Servia, the country that was to be punished in the first place has been lost sight of in the titanic struggle of Germany, Austria and Turkey on the one side, and France, Russia, England and Italy on the other. Already it is estimated that over 1,000,000 lives have been lost, while the wounded number more than twice as many. It would be difficult to estimate the financial expenditure, which may be judged in a general way from the fact that France spent $1,255,000,000 in the first five months of the war. Altogether it is estimated that the total cost of the year's war is over $8,000,000,000, while at least 8,000,000 men are engaged in it.

The allies some months ago started to open up the Dardanelles which is one of the greatest strongholds in the world, the narrow channel being covered by several ranges of forts on either side, and also set with mines to make it impossible for any ship to enter with safety. The allies will have to reach Constantinople, if at all, by the overland route. In this they are making slow progress but they will undoubtedly reach the Turkish capital in time and then the Dardanelles will be opened. That would be the beginning of the end, as it would enable Russia to connect with England, France and Italy and to receive supplies through the Dardanelles and the Black Sea instead of getting them through Archangel and Vladivastok.

Russia has been greatly handicapped for lack of munitions and lack of proper transportation facilities through her great empire. That is why she is being so impetuously driven by the German forces. But those who expected that Russia would be put out of the conflict will be mistaken. The vast enveloping movement attempted by Germany has already proved an expensive failure as it is reported that her losses thus far have amounted to 500,000 men. This is undoubtedly one of the most severe reverses suffered since the beginning of the war by any of the belligerents, but the German generals have shown a willingness to sacrifice whole armies for the merest chance of winning a victory. No nation on earth could stand that kind of warfare very long.

So far as any prospect of ending the war is concerned there is practically none at the present time. The allies are determined to fight Germany to a finish, and this they will do if at all in their power, even at the greatest sacrifice of men and money. They have orders for ammunition in this country to be delivered two years from the present time and they expect that even then the war may not be over. Should it continue for two years more the number of killed and wounded will reach many millions, and the financial cost will be simply incalculable. The struggle is likely to be one of endurance and financial resource. It is the nearest approach to national suicide and extermination of the flower of humanity that the world has ever seen.

THE BRIDGE FIASCO

The Lands and Harbor commission has practically concurred with Prof. Swain's view of the needed changes in the plans for the Pawtucket bridge. The commission, however, would go even farther than Prof. Swain in providing for the highest freshets that can possibly occur and that we surmise is a good suggestion.

The Locks and Canals company has other objections and thus the municipal council is getting all tangled up in purely engineering questions of which it knows nothing and with which it should have nothing to do. The city has an engineer who is paid for doing such work. He should have been instructed to get out plans for a new bridge that would meet the approval of Prof. Swain, the Locks and Canals company and the public bodies whose approval is required by law. He could have done all this without bringing any of the preliminary work to the attention of the municipal council or the public and he could have done it much better than it will be done by having an outside engineer in charge of the plans. In this way there would have been no fuss over the plans, no hearings and no delay. The engineer would have reported a perfected set of plans for a new bridge as is done in other cities where such projects are undertaken. Then bids could have been called for so as to find just what would be the lowest figure at which contractors would build the bridge according to the plans and guarantee the work. But Mayor Murphy declared himself opposed to contract work on the bridge at a hearing given the labor unions, although Lowell contractors, many of whom have built several such bridges, hire none but union labor and therefore pay union wages. Even with the job done by contract the city could engage a Springfield man to supervise the work if none else will do. Instead, however, His Honor's plan is to give the Springfield engineer carte blanche authority over the work, without anybody to supervise or to see whether mistakes are made or the specifications carried out.

It is thus easy to see where the interests of the city are left unprotected in the expenditure of $80,000 for work which if not done right will have to be torn down and done over again at the city's expense.

A MEDICINE CHEST FOR 25c

In this chest you have an excellent remedy for Toothache, Bruises, Sprains, Stiff Neck, Backache, Neuralgia, Rheumatism and for most emergencies. One 25c bottle of Sloan's Liniment does it all—this because these ailments are symptoms, not diseases, and are caused by congestion and inflammation. If you doubt, ask those who use Sloan's Liniment, or better still, buy a bottle and prove it. All Druggists.

SEEN AND HEARD

A Wisconsin man was arrested for sending his boy to school with a log chain around his neck. If it had been a girl the police would have thought it was merely some new style jewelry.

SILENCE

(From "Slaith Mor")

I stood among the ancient hills
While all the dusk eve's blue array
Swept round with softly rustling wings
To still the glamour of the day.
The murmur of persistent rills,
A lone thrush with his communings
Of music, folded in some trees,
A piping robin ere he flew,
And the soft touch of a calm breeze
Sighing across the heavenly view,
Were the sole voices whispering round
The slope hills with reflective sound,
So still the whole earth was;
So very still it was.

What chanced I do not know.
How is it I should know?
Like rolling clouds before the day
The booming music relied away;
The silence seemed yet to outlast
The music it had uskered so.—
Then slowly the wise thrush arose
And mused away the evening's close.

—Darrell Figgis.

ODD ADS AND CARDS

Card in a cafe window—"Bearded lamb chops."

Ad in Chicago Tribune—Situation wanted. Chauffeur, married, absolutely sober; no other bad habits.

In a New York paper—To rent. Large, handsomely furnished room, private family; almost private bath.

Card in a haberdashery—"A new shirt for everyone that fails." Usually the poor beggar that's down gets nothing but kicks.

The American Magazine says of the "lady cop" who polices a mining camp—"Ex officio she is the mother of three children." Whadyamean "ex officio?"

From a western journal—"Wanted, bright, hustling young man to take orders for pure honey direct from the bees." Odd to expect bees to give orders for honey when they make it themselves.

GOT HIS MONEY'S WORTH

The cigar stand in one Boston hotel is so near the desk that people frequently go to the wrong place to register. A rurralist from up-state approached the stand.

"What are your prices?" he asked of the girl.

"From 10 to 75 cents," she replied, thinking he meant the prices of cigars.

"Pretty reasonable!"

The girl put two boxes of cigars on the show case and he took a Havana worth a quarter. "Much obliged," he said. "Is it customary to set 'em up to every new guest?"

She thought it was one of the commonplace pleasantries men unload at cigar stands. "Oh, yes," she said.

"Where's the register?" he asked.

"Right here," said the girl pointing to the cash register.

He considered it a pretty good joke and laughed. "But where's the book?" he asked. "I want to put my name down."

"You don't have to register when you buy a cigar," said the girl. She couldn't imagine what was wrong with that man.

"But I want a room."

"Oh," came from the girl as she realized a mistake had been made, "the desk is right over there. This is the cigar stand. Get your room at the desk."

As he left she dropped into a chair to laugh. A few minutes later one of the room clerks came to the cigar stand. "What made you tell that man we had rooms here from 10 to 75 cents?" he asked. "He said he'd taken a 50-cent one. He's gone away with a bad opinion of us."

"That's not the worst of it," said the girl. "He's gone away with one of our 25-cent cigars—free."

THE OLD, OLD SONG

When all the world is young, lad,
And all the trees are green;
And every goose a swan, lad,
And every lass a queen;
Then hey to boot and horse, lad,
And round the world away;
Young blood must have its course, lad,
And every dog his day.

When all the world is old, lad,
And all the trees are brown;
And all the sport is stale, lad,
And all the wheels run down;
Creep home, and take your place there,
The spent and maimed among;
God grant you find one fare there
You loved when all was young.

—Charles Kingsley.

A Refreshing Drink

When shopping down street and you wish to refresh yourself, have an ice cream or a delicious milk shake at DOURODES, the two best places in the city. 218 Merrimack st., Old City Hall bldg., and at Bradley bldg., 173 Central street.

MONUMENTS and MEMORIALS

Of all descriptions in granite, marble and bronze. Our manufacturing plant has the most modern power equipment and every labor saving device.

GUMB BROS.

Cor. Gorham and Andersen sts. Near Edson Cemetery. Tel. 1017

CUT PRICES ON

LEATHER GOODS

DEVINE'S

124 Merrimack Street

Repairing, Etc. Telephone 2160

HOTEL COLLINGWOOD

West 35th Street

NEW YORK CITY

SETH H. MOSELEY

Half Blk. from Herald Sq. & 5th Av. in midst of leading department stores and theatres.

Select accommodations for discriminating people with personal attention and service impossible in the larger hotels. Your patronage is earnestly solicited.

Room without bath.....$1.50
Room without bath for two....$2.00
Room with bath.....$2.50
Room with bath for two.....$3.00
Parlor Bedroom with bath....$5.00

Special attention given to ladies and families. Restaurant at moderate prices.

RUSSIAN FRONT PIERCED

GERMANS CUT THROUGH LINE AT IMPORTANT POINTS—ONE AT RADOMKA

PETROGRAD, July 30, via London, July 31, 4.03 a. m.—While Austro-German assaults have been repulsed at several places along the battle line, admission is made in an official statement issued tonight at the headquarters of the general staff that the Russian front has been pierced at important points. One is at Radomka on the Vistula where pontoons were used in crossing. A passage of the Vieprz also was forced at Travniki. German outposts, advancing from the southwest, are nearing the fortress of Kovno, in the province of Kovno. The text of the communication follows:

"On the Niemen and the Dvina Thursday there were outpost engagements. On the left bank of the Moussa in the Trans-Niemen region the enemy renewed his attacks Thursday night northwest of Suwalki. In the Kovno region enemy outposts, advancing from the southwest approached the outposts of the fortress.

"On the Narew fighting consisted chiefly of an artillery duel. At Kamienka on the Narew and on the railway the Germans were repelled while on the right bank of the narew, north of Serock, several enemy attacks were repulsed.

"At Radomka the enemy crossed on pontoons to the right bank of the Vistula and attempted to bridge the river. The Russians are attacking three enemy detachments which crossed. Heavy artillery destroyed the enemy's bridge at Kosienice. On the Vistula and the Bug Thursday large enemy forces attacked and also on both banks of the Vieprz. At Ismiel and Piaski the enemy was repulsed with heavy losses but along the left bank of the Vieprz after a stubborn fight he succeeded in advancing in this district. One division captured Travniki and subsequently got beyond Travniki, crossing to the right bank of the Vieprz.

"On the Bug in the Sokal region the enemy was repulsed from two lines of trenches. We captured a thousand prisoners and four Maxims.

"At Kamionka an Austrian attack was repulsed.

"In the Black sea Russian torpedo boats shelled batteries near Shile, 34 miles northeast of Constantinople and also sunk a large collier as well as forty-seven sailing ships."

AEROPLANE BROUGHT DOWN

PETROGRAD, July 30, 11 p. m., via London, July 31, 6.51 a. m.—Crossing of the Vistula at several points on pontoons and efforts of the Austro-German allies to construct bridges across the river, curiously enough have elicited less discussion among Russian military critics than the crossing of the Vieprz near Travniki or the advance of the Germans southward from Bausk which lies between Riga and Poniewesch, in Kovno province.

Operations against Kovno naturally are regarded as interesting because of the importance attached to it as one of the strongholds of the prospective new Russian line. The Germans, proceeding from the southwest have reached the advanced positions of Kovno and also are pushing northeastward from Suwalki.

Meanwhile the Russians are defending gallantly their positions on the Narew, between the Vistula and the Vieprz and on the Bug. They claim notable successes in the sector Chmiel-Piaski where they caused their antagonists heavy losses and took one thousand Austrians prisoners in the Sokal region.

One of the most thrilling minor actions of the war in this theatre was the capture of an Austrian aeroplane on the 28th by Lieut. Pokroski and Corner Plonski east of the Zlota Lipa river. Firing constantly at the Austrian aviator from a higher altitude they forced him to descend. The Russian machine followed and the Austrian lieutenant surrendered with a non-commissioned officer. The Austrian aeroplane, which was not damaged, was a new machine of the 120-horsepower type.

PLAIN QUESTIONS TO LOWELL PEOPLE

Every Lowell Reader Will Admit the Soundness of the Logic

Would Lowell people recommend Doan's Kidney Pills as they do if the medicine were not reliable? Would they confirm their statements after years have elapsed if their experiences did not show the remedy to be deserving of it? Statements like the following must carry conviction to the mind of every reader:

Captain W. A. Dolan, city fireman, 56 Crowley St., Lowell, says: "I have used Doan's Kidney Pills off and on for several years and nothing else has ever done me so much good. When I catch a cold, it settles in my back and makes it ache constantly. My back is very stiff and sore and I find it hard to do any lifting or bending on account of the lameness. Doan's Kidney Pills, procured at McEvoy's Drug store, have always given me relief from these attacks." (Statement given October 31st, 1914.)

A LATER ENDORSEMENT

On July 11th, 1915, Captain Dolan said: "I still think Doan's Kidney Pills are a mighty fine kidney medicine. I have felt no need of a kidney medicine since using them and my kidneys have remained in a good, healthy condition."

Price 50c at all dealers. Don't simply ask for a kidney remedy get Doan's Kidney Pills—the same that Capt. Dolan has twice publicly recommended. Foster-Milburn Co., Props., Buffalo, N. Y.

IT MAY COST A LITTLE MORE

But when painted right you get the difference of the cost in the wear. Have your painting done by the shop with a reputation for good work.

170-176 APPLETON STREET

DWYER & CO.

Painting Contractors

POULTRY THIEVES BUSY

MARAUDERS VISIT MR. COBURN'S FARM IN DRACUT AND TAKE DUCKS AND PULLETS

The farm of Henry Coburn in Dracut was visited by thieves Thursday night and the marauders got away with 15 White Plymouth Rock pullets and 18 ducks. The Dracut police have been notified of the theft but the intruders did not leave the slightest clue to lead to their identity.

The state board of agriculture has received a large number of cloth posters on which are printed the law relative to poultry thieving and any owner or keeper of poultry may secure, free of charge, at least five copies for the posting of his premises. Mr. Coburn, and others whose coops have been robbed, may think that the posting of the cloth posters in question would be along the line of locking the barn door after the horse had been stolen, but the poster might serve to prevent a repetition of the larceny for the statute is very strict in its terms and the penalty can be made very severe for the trespasser, a $500 fine or imprisonment in the house of correction for two years. A copy of the poster follows:

COMMONWEALTH OF MASSACHUSETTS.

Laws Relating to

POULTRY THIEVING

Detention of Persons for Breaking and Entering Places in Which Poultry is Confined.

Section 1. Whoever, with intent to commit larceny, breaks or enters, in the night without breaking, any building or enclosure wherein are kept or confined any kind of poultry, may be detained or kept in custody in a convenient place by the owner of the poultry, or by his agent or employe for not more than 24 hours, Sunday excepted, until a complaint can be made against him for the offense and he be taken upon a warrant being issued upon such complaint.

Section 2. Whoever is convicted of such trespassing or breaking or entering shall be punished by a fine of not more than $500 or imprisonment in the house of correction for not more than two years.

N. B.—Five copies of this poster, printed on cloth, will be sent to any person applying therefor to the secretary of the state board of agriculture, state house, Boston. Additional copies may be had at the rate of five cents per copy.

FIRE LOSSES FOR YEAR

ABSTRACT OF REPORT OF STATE DETECTIVE AND FIRE INSPECTION DEPARTMENT

The following is an abstract of the report of the detective and fire inspection department of the Massachusetts district police in reference to the fire losses for the year 1914 in all towns and cities of the state:

During 1914, Billerica had eight fires, seven of which were in frame dwellings. The total value of the property involved amounted to $48,-$13; the total insurance was $36,250, and the total loss came to $21,677, making the total insurance loss $17,-500.

Chelmsford, during the year, had only two fires, but these were large ones, the value of the property amounting to $41,500, with a total loss of $19,000. The buildings were insured to the extent of $17,000, making the loss borne by the companies $16,000.

Dracut had only one fire, the loss of which, $4300, was fully covered by insurance.

Tewksbury, during the year, had losses totalling $10,575, in six fires, less than half of which sum was covered by insurance. The insurance loss totalled $4075, the balance naturally being borne by the owners of the properties.

Tyngsboro had two fires, involving property valued at $6550, and covered by insurance to the amount of $4250, which was paid by the companies.

Acton had two fires, both total losses involving property valued at $11,500, but covered by only $3100 worth of insurance.

Groton's fires numbered seven, with a loss of $60,067. Insured to the amount of $37,375. The total value of the property involved in the fires amounted to $113,150, and the amount paid by the insurance companies was $68,457.90.

Harvard had one $500 fire, covered by $400 worth of insurance, leaving a loss of $100 on the owner of the property.

CARING FOR INFANTS

Lowell Guild Cares for More Than 100 Babies a Week—Milk Station Open Every Day

During the past month an average of more than 100 infants have been brought to the Lowell Guild in Dutton street for treatment and if the hot weather keeps up this number will undoubtedly be doubled. As it is the number of babies cared and prescribed for is increasing daily.

The Lowell Guild, which is more commonly known as the "milk station" is one of the most up-to-date institution of its kind in New England, and is doing a splendid work.

Clinic days are conducted Tuesdays and Fridays of each week and on these days the parents bring their babies to the institution for examination. The infant is first placed on the scales in the clinic room and weighed and then a competent physician gives expert advice to the parent relative to the care and treatment that should be exercised if the baby is to grow up to be a strong and robust child. The value of such advice cannot be estimated, and it is safe to say that many tender lives have been spared since the establishment of the guild in this city.

During the hot weather an average of 40 quarts of sterilized milk is distributed among the patrons of the institution, deliveries being made by small children. Each child examined at the clinic has specially prescribed milk, and this is delivered regularly every day.

The nurses at the institution also visit the babies daily and see that the advice of the physicians is carried out in a proper manner by the parents. Other cases when not of a contagious character are also treated and, for these a small charge is made.

The guild is open every day in the week for the distribution of milk, and advice is also given by the officials in charge, although the clinic days are best for those who would have their baby thoroughly examined.

Our Wonderful

$12.50 Suit Sale

is under full head-way.

ROGERS-PEET'S

"SOCIETY BRAND"

"SKOLNY-MADE"

Suits and hundreds of fine Summer Suits from other high-class manufacturers—men's and young men's 33 to 52 chest.

These suits sold for $28, $27, $25, $23, $20, $18, $17 and $15, all now

$12.50

Putnam & Son Co.

166 CENTRAL STREET

What Hortense Told Me

Brittle nails may be easily restored to normal condition again, says Hortense, by massaging into them every night either vaseline or warm olive oil, and by rubbing a cut lemon over them each time immediately after washing. If one keeps their hands in water a great deal or does any kind of housework, I would advise giving the fingers a paraffin coating each day before beginning work.

Biting the nails is a nervous habit, and should be broken at once. Have your nails manicured every week. This will take away the inclination to bite and is sure to make one so proud of her nails that she will not want to spoil them.

For the new coiffure, Hortense says, the hair must be waved softly and loosely all over the head. This is rather a laborious process for, mind you, not only the hair near the scalp is treated to the curling iron, but each strand, all the way down, must be waved.

Remember there is no coil or knot in the coiffure. The back ends may not be twisted out of sight as they are as important to the completed arrangement as the front hair. After the hair has been waved all over, divide it across the head from ear to ear, and comb the ends in front of the parting over the face.

The ends of the back are rolled up into a sort of French twist made into a soft puff at the crown. Now divide the front hair into three parts. The waved locks at the sides are drawn back loosely and softly below the high, soft puff on the crown, and the ends pinned fast. The centre section of front hair is drawn back last of all in a slightly oblique pompadour and the ends are tucked under the soft puff.

The girl who would be attractive, says Hortense, must avoid loud talking, especially in a public place.

Avoid slang. It may sound amusing, but is anything but ladylike, and other people know it.

Avoid making faces when she talks, and cultivate repose of countenance and manner.

Avoid a blase air, and appear bright and interested in what other people are saying.

Avoid making unkind remarks about a person not present, as other people will consider whether she says such nasty things about them when they are also out of the way.

Avoid ostentatious dressing, or clothes evidently too elegant for her station or means.

Every girl has a perfectly natural desire to be popular with the other sex, and every girl is interested in knowing the secret of such popularity. Some girls have the idea that the way to have a good time is to break away from the recognized rules of social life. The free-and-easy, reckless type of girl may receive a good deal of attention of a certain kind, but it is safe to say that men do not really care for such a girl.

Hortense thinks they do not have proper respect for such a girl. They may enjoy a summer flirtation with her but such a girl never enters seriously into their thoughts. The girl who is kind and thoughtful to her parents is the girl whom they admire. Men know very well that a girl who deceives her mother cannot be trusted. A good daughter has in her the making of a good wife, and a man remembers this when he begins to think seriously of matrimony.

The rules of health of the hair are few and brief, says Hortense. Brush the hair thoroughly at least once a day but let the scalp alone. Let the brushing be thorough and preferably with two brushes, which you should use as if you were currying a race horse to keep him in show condition.

Keep the hair thoroughly clean in this way and the scalp will largely take care of itself. Wash the hair as often as may be needed for cleanliness, which as a rule should be about once in two weeks.

Avoid using too strong soaps, strong alkalies, such as ammonia and soda, and too hot water, as all these take out much of the natural lubricant, or oil, of the hair and leave it dry and harsh.

Hortense wonders why women do not take more care of their eyebrows. Unless unsightly bald spots appear many seem to think they are indestructible, and others are content with unevenly growing ones. Yet the delicately arched and perfectly smooth eyebrow is a feature of great charm.

Every woman can spare a minute in the morning to brush the eyebrows, from the nose outward always, with a small soft brush. This stimulates them, removes dust that hinders their growth, and keeps them smooth and in place.

Hortense says this is the best recipe for a tooth paste she knows: Orris root powder, eight ounces; oil of cloves, two drams; oil of lemon, two drams; oil of rose, 30 drops; solution of carmine sufficient to color; honey, enough to form paste.

THAW OFF FOR 'FRISCO

PITTSBURGH, July 31.—Harry K. Thaw with a small party, left Pittsburgh yesterday morning in a large touring car bound for the exposition at San Francisco.

Among those in the party was Frank J. Johnston, an attorney of New York. Mr. Johnston is of Canadian birth and Thaw is said to have formed his acquaintance when he escaped from Matteawan and fled to Canada. A chauffeur also accompanied Thaw and it is said an addition to the party would be made at Chicago.

This afternoon Mrs. Mary Copley Thaw received a telephone message from her son in East Liverpool, O., saying the weather was fine. The party expected to consume a month in the trip to the coast.

BURDETT COLLEGE

How and Where to Succeed

THE Burdett College Journal tells you *how* to succeed, and the booklet of "Opportunities in Boston," by Nathaniel C. Fowler, Jr., gives you valuable information about *where* to succeed.

Free if you call at our office for them, or mailed free if you send us your name and address on a postal.

FALL TERM BEGINS TUESDAY, SEPT. 7

The Burdett College courses are: Business, Shorthand (Pitman, Gregg, and Chandler Departments), Combined, Secretarial, Applied Business and Management, Normal, Civil Service, and Finishing. New pupils admitted every Monday and advanced individually.

A GOOD POSITION IS PROVIDED EVERY GRADUATE

Day or Night School Catalogue Free on Request. Visitors Welcome

18 BOYLSTON STREET, COR. WASHINGTON STREET, BOSTON, MASS.

SUN REAL ESTATE AND BUILDERS' PAGE

IN REAL ESTATE REALMS

Considerable Activity in Building Line—Apartment Houses, Bungalows and Garages

A camp will be constructed at 233 Boulevard Terrace, Townsend avenue.

Jacob F. Forgays will build a garage at 36 Corbet street. It will cost $50.

A new piazza will be constructed on the property of Amathy Sears at 54 Beacon street.

Solomon Harpjian will build an addition on the property at 67 First street to be used as a store front.

Two new sash ventilators will be built in the Nesmith estate property at 25-35 John street at a cost of $100.

At 246-8 Rogers street J. R. Bearrel will build a modern six room house at a cost of approximately $1000.

A dwelling of the bungalow type will be erected at 455 Felton street for Gustaf Anderson at a cost of about $1100.

General repairs and alterations will be made on the house of Dr. J. P. McAdams at 321 High street. A sleeping porch will be constructed and all new bath plumbing installed.

A new garage will be constructed for Walter R. Shepard at 33 Otis street. Mr. Shepard's new building will be of wood with a concrete foundation.

The one apartment dwelling of Edward J. Cox at 472 Chelmsford street will be changed over into one to accommodate two families by extensive additions and alterations. The work will cost $900.

Extensive additions and alterations will be made on the property of Edward Noyes at 112 Butman road. The purpose is to enlarge the building and provide extra rooms. The work will cost approximately $1500. All new plumbing fixtures will be installed.

Among the number of those who have received permits from city hall for the erection of new dwellings is Mr. J. J. Cassidy. Dr. Cassidy will erect a new house at 111 Riverside street. The house will contain one apartment of eight rooms, pantry and bath.

James A. Brien is to erect two apartment houses at 741-743 and 745-747 Westford street. Each house will cost $3000. The apartments will consist of six rooms, pantry, bath and reception halls and the houses will be heated by steam.

A single apartment house of seven rooms, pantry, bath, reception hall and barn will be built at 115 Bellevue street extension for Asador Babigian at a cost of $3500. The house will be steam heated.

A portion of the High street parochial school of the Holy Trinity church will be finished. New floors and new blackboards will be constructed and general repairs made. The pastor in charge of the property is Rev. Father Ogonowski.

Daniel J. McDonald will remodel his barn at 455 Chelmsford street and will convert a portion of it into a garage with a concrete floor. The cost of remodelling will reach about $1500.

SANDSTONE IN BUILDING

One of the varieties of stone that has been in important use for structural and decorative purposes ever since the dawn of civilization is sandstone. This is of very wide occurrence, being found in almost every country, and it has such diversity of color and texture that it would naturally be chosen for architectural use, says Stone. Besides its beauty, sandstone has been commended to the builder by great durability and its resistance to attacks by fire and the acids of the atmosphere. Many of the most durable buildings that have come down from antiquity are of sandstone. Temples and statues in ancient Egypt were cut in this material, although the patient craftsmen were just as willing to carve limestone, granite, or even the intractable basalt and porphyry.

In Persia and various other countries of Asia Minor, gigantic structures were reared in sandstone, the ruins of which have survived to awaken our admiration and wonder. The remarkable rock-cut temples and tombs of Arabia Petra and carved entirely from great cliffs of sandstone. The stone is a beautiful and delicate pink in color, with occasional markings in yellow, and the effect of rich carvings in such a material can scarcely be imagined.

In later years, sandstone was used very generally for cathedrals and churches in England and on the continent. This made it possible to produce effects not only in stone of yellow and grey but also in brown, pink and red, and striking contrasts were available. It is only within the past few years that the present generation has learned the lesson of the excellent effects of polychromatic contruction which might have been drawn long ago from the work of our forefathers. The varying colors of marble and sandstone enable them freely to apply polychromy, both structural and decorative.

DISCOVERY OF MAHOGANY

Like the use of a great many of the factors connected with the arts and the sciences, the discovery of the beauty of the grain of mahogany for furniture was accidental, says a London contemporary. The story goes with it. The height was raised in this that a certain West Indian captain who had brought back to England some planks of mahogany as ballast, decided to give some wood to his brother, a Dr. Gibbons, then building a house in King street, Covent Garden. But the planks were so hard that the carpenters objected, and the plan for using them fell through.

Some time later, Mrs. Gibbons wanted a small box made, and the doctor sent the mahogany to a cabinetmaker. In this case the cabinetmaker objected to the hardness of the wood, but the doctor persisted so much in his request that the order was finally executed.

The finished box polished so nicely that the doctor ordered a bureau made of the same wood. The cabinetmaker displayed that in his shop window before delivering it. The Duchess of Buckingham saw it and begged enough wood from the doctor to have it duplicated, and mahogany furniture soon after came into favor.

ITEMS OF INTEREST

In Greater New York there are at present 229 theatres, not including moving picture theatres.

In the northwestern section of Baltimore, Md., building operations are in prospect, involving the erection of 250 houses.

The so-called Scotch pine is the principal tree in the Prussian forests. Its wood is much like that of the western yellow pine of the United States.

Granite or limestone masonry, well dressed, weighs 165 pounds per cubic foot; mortar rubble weighs 154 pounds, dry rubble 138 pounds, and well dressed sandstone masonry 144 pounds.

Apple wood, used almost exclusively for saw handles, is also much used for many so-called briar-wood pipes, and particularly for the large wooden type used in printing signs and posters.

The recent activity in new building construction in Brooklyn, N. Y., has been such as to create much encouragement as to the total of operations for the year. In two weeks plans for more than 350 houses were filed to cost $2,465,975.

A contract has been made by a utility company with the local government board for Scotland to build about 5000 houses on the admiralty land at Rosyth at an approximate cost of 3 million pounds sterling, the equivalent with foreign exchange at par being $4,866,500.

It is stated that more than $500,000 in building permits are held up in the office of the building inspector of Oakland, Cal., because the new building ordinance framed by a commission of three experts has not been approved by the contractors of the city and by the building inspector.

Jacob Graff, who some 25 years ago was one of the best known architects and builders of New York, died at his residence in Brooklyn on May 25 at the age of 82 years. He was perhaps best known in connection with the preparation of the plans for the old Grand Central terminal, which was a few years ago replaced by the present mammoth structure. At the time the original work was undertaken it was considered a very imposing structure.

BUILDING CONCRETE FLOOR

In connection with a factory building which has just been erected at Windsor, Ont., the method of floor construction is of more than passing interest. The walls of the structure are of brick, while the floor is of concrete, the latter being on a level with the concrete foundation. Below the floor level is a 3-ft "fill" of gravel, which is laid as follows: A dam of sand was built around an area of convenient size, and this area was flooded with water and the gravel sprinkled manner 1 ft. over the entire area of the building and the operation twice repeated until the desired 3-ft. raise was accomplished. The point is made that as a result of this method of washing the gravel a very hard fill was secured. On top of this is a covering of maple flooring fastened to sleepers embedded in the concrete.

POPULAR DESIGN FOR FARM OR CITY

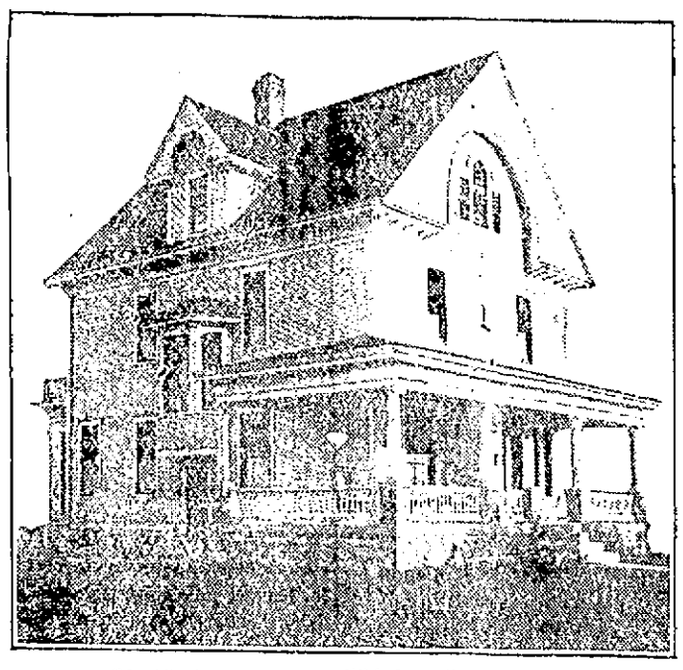

PERSPECTIVE VIEW—FROM A PHOTOGRAPH

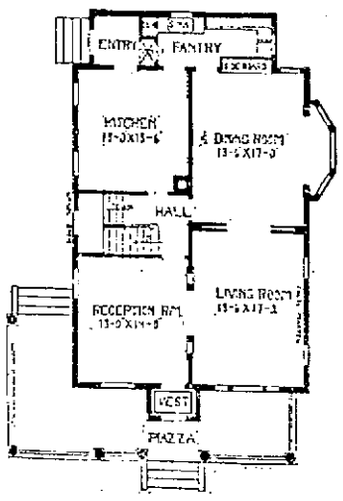

FIRST FLOOR PLAN

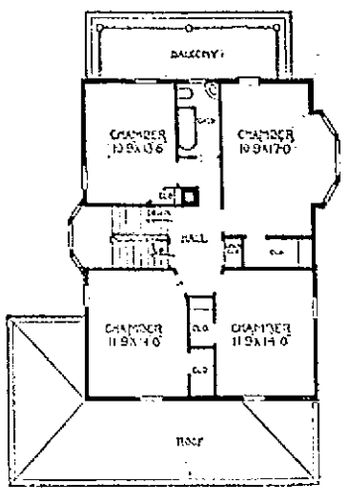

SECOND FLOOR PLAN

This design can be used for the city or would make a home for the farm. It has every advantage that one would need for the city and for the housewife on the farm, where the work is very hard, the inside arrangement would be most convenient. A large piazza stretches across the entire front and around the corner, thus making ventilation possible at almost any angle. The pantry and entry are under a balcony, which is used for airing bedding, and stretches over the entire width of the rear. There are ample closets in the second story and large airy chambers, with two-way ventilation. There is a full basement under the entire house. First story is 10 feet, second story 9 feet, nad there is a large space in the attic which could be fitted up with two or three rooms. Cost to build, exclusive of heating and plumbing, $4500.

REAL ESTATE TRANSACTIONS

For the Week Ending July 30

LOWELL

Lizzie B Compton to William B. Jelley et ux, land on Bishop and Commercial streets.

Philip Tighe to Catherine F. Tighe, land on Second avenue.

James G Tighe et al. to Catherine F. Tighe, land and buildings on Second avenue.

Northern Land Co. by trs. to Selina Dureault et al., land on Sherwood street.

Joseph G Wright et al. to Jessie Gulline, land and buildings corner School and Tyler streets.

Maude R. Eustis to Caleb L. Smith, et al., land on Upham street.

Margaret J. Hoyle et ux to Grover C. Morris et al., land and buildings on Avon street.

Arthur W. Huguley to William B. Boudenot, land on Putnam avenue.

Lowell Realty Co. by trs. to William F. Copson, land and buildings on Temple street.

Susan W. Allen to Annie J. Callary, land and buildings on West street.

Lowell Realty Co. by trs. to Frederick N. Russell, land on Hillside street.

Aaron Ashman to Abbie Edwards, land on Washington avenue.

James E. Burke tr. to George Sardinus, et al., land at Central Park.

Suburban Land Co., Inc., Boston, to Amos Lungill, land at Nottings Lake Park.

James E. Burke, tr., to Pierre J. Vandourne, land at Central Park.

Michael R. Connolly to E. Francis Goulb et al., land.

James E. Burke, tr. to Clara Dunham, land at The Pines.

CHELMSFORD

Elmer E. Hildreth by admx. to John Jarek, land.

DRACUT

Alice A. Lunt et al. to Henry E. Miller, land and buildings on Mount Pleasant avenue.

Nicholas Parskevopoulos to Kleomanis Panayatopoulos, land and buildings.

Hugh Ferguson et al to Jesse J. Coburn, land and buildings on Willow Dale avenue.

Delina Aubrey to William R. Fulsom, land corner Belleview avenue and Hemlock street.

TEWKSBURY

Arthur E Johnson et ux to Catherine A. Flynn, land on Mystic avenue.

Celia A. McDonald et al. to Charles A. Dutton, land on Elm street.

August Elfstrom to Joseph H. Fonseca et al., land and buildings corner White and Myrtle streets.

William Cogger et al to William H. Greene, land on Brown street.

TYNGSBORO

Edgar C. Linn et al to Arthur J. Dubois, land on Willow Dale avenue.

Allan H. Sturges et al to Alfred H. Johnson, land and buildings on highway leading from Tyngsboro bridge to Hudson, N. H.

Fred S Webster et al. to Willis E. Dodge, land on Lowell and Nashua road.

Jonathan Bowers et al to James N. Axon, land on country road leading from Willow Dale to Varnum avenue.

Wallace W. Cote et al. to Norman S. Gulline, land on Pine street.

WESTFORD

Elizabeth Smith to William R. Taylor, land and buildings on Lowell road.

Catherine A. Stephen to Raymond I. Gates, land and buildings on Boston road.

WILMINGTON

Suburban Land Co., Inc., Boston, to Gertrude Fiske, land on Plymouth avenue and Parker street.

James E. Burke tr. to Hannah Burke, land at Wilmington Gardens Addition.

James E. Burke tr. to Fred Stevens, land at Wilmington Gardens.

Loammi F. Baldwin et al. to Merrimac Chemical Co., Woburn, land on New Boston street.

Robert J. Jones et al to Daniel McMillan, land on Jones avenue.

STRANGELY BUILT CHURCHES

Like all other structures, churches must at times be constructed of very unusual material, especially when the usual kind of material is not accessible. In Santa Rosa, California, is a church that is constructed from the wood of a single redwood tree. In San Jose, in the same state, is a church which is merely the hollowed out trunk of a redwood tree. It will accommodate a congregation of 25. A great giant eucalyptus was similarly hollowed out in Gippsland, Victoria, Australia, and furnished room for 40 worshippers. An Eskimo congregation built its church of blocks of snow.

A lone missionary on Blacklead Island, within the Arctic circle, was constrained by the lack of timber to erect a house of worship with whale's ribs, as the frame work, over which were stretched some 40 seal skins sewed together. All went well till a pack of famished Eskimo dogs attacked and partially consumed the edifice. A quaint church at Momford, Canada, is constructed of a peculiar form of limestone. It has the appearance of rough sandstone but is composed of fossils, with leaves, twigs, shells, etc., thickly massed together. Blocks of white coral compose a church on the island of Mahe, near Madagascar.—Building Age.

CONCRETE IN HOLLAND

Because of the swampy condition of the western part of Holland it has been necessary to use wooden piles for foundations for houses, viaducts and other structures. Until lately the use of concrete in connection with these foundations had not been thought of, but a recent trial at Westerdok demonstrated the practicability of the reinforced concrete pile and, as a result the system of building foundations in this part of Holland is rapidly changing.

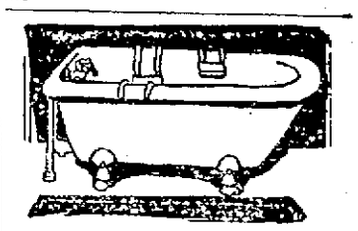

NOW FOR THE TUB

TREAT your bath tub with a coat or two of our Bath Tub Enamel. It gives a rich, white gloss and withstands hot and cold water.....½ pt. 45c

Free City Motor Delivery

C. B. COBURN CO.

63 Market Street

If you want help at home or in your business, try The Sun "Want" column.

INHABITANTS LEAVING WARSAW

LONDON, July 31, 11.31 a. m.—Grand Duke Nicholas, commander-in-chief of the Russian forces, has decreed, according to a Reuter's despatch, that no property in Warsaw shall be destroyed unless such a step is imperative from the viewpoint of military necessity. Owners of property and growing crops which are destroyed will be indemnified by the Russian government. Specific routes have been designated for the use of the inhabitants of Warsaw who are voluntarily leaving the city.

AUSTRIAN CAVALRY ENTERED LUBLIN

VIENNA, July 30, via London, July 31, 11.47 a. m.—Austrian cavalry entered Lublin Friday afternoon according to an official statement issued tonight at the Austrian war office.

By the occupation of Lublin, 95 miles southeast of Warsaw, the Austrians have cut the Russian all-important means of communication connecting the whole southern Russian front between the Vistula and the Bug rivers. The Russians have battled desperately to prevent the Teutonic allies from gaining possession of the Ivangorod-Lublin-Chelm railroad which for some distance parallels the Vistula river.

The Russians hurried to this front new reserves and veteran troops whose ranks had been recruited to full strength. These forces fought valorously to retard the progress of their antagonists and administered serious checks to the Austro-German forces, although exposed to a merciless artillery fire. Field Marshal von Mackensen evidently has been successful at last, however, in forcing an advance. Until a few days ago the allies considered the Russian defense of the Lublin-Chelm railroad one of the hopeful features of the campaign in the east.

Control of the Lublin-Chelm railroad will afford the Austro-Germans a means of quickly massing troops at any point desired and will deprive Russians of one of their main avenues of retreat. A military railroad built by the Russians south from Lublin during their occupation of Galicia through a region, which, for strategic reasons, had hitherto been left without railroads proved a great advantage to the Austrians in solving the problem of communication.

WORKERS FELL 40 FEET

THREE MEN INJURED AT LYNN GAS AND ELECTRIC COMPANY PLANT

BOSTON, July 31.—Three iron workers, with their portable forges full of live coals, hot rivets and tools, fell 40 feet inside a water tank on the property of the Lynn Gas and Electric company, at the foot of Suffolk street, Lynn, yesterday, when the staging gave way beneath them.

One of the men, James Flynn of 95 Summer street, Somerville, was so seriously injured he was unable to assist himself. His companions, Daniel McDonald of Swan street, Medford, and Joseph Brown of 64 Cottage street, Cambridge, bruised and burned, had to clamber up the rigging to the top of the tank, then down the 150 feet of tank and trestle to the ground to get help for Flynn. A whip, with hoisting engine and winch, had to be rigged to lift Flynn out of the tank and lower him to the ground.

ARLINGTON TAX OF $21.80

Increase of 70 Cents From Last Year—Total Valuation Jumps to $17,297,360

ARLINGTON, July 31.—The tax rate was announced yesterday as $21.80, an increase of 70 cents from last year.

The total real and personal estate valuation is $1,484,517 higher than last year, or $17,297,860. The town grant this year was $317,878.27, the state tax is $35,187.50, county tax $18,308, sewer tax $11,340.81, park tax $79.27.86, Charles river basin tax $1115.20, Alewife brook tax $2067.75 and the fire prevention tax is $196.07, making a total of $377,633.46 to be raised by general tax, against $365,968.11 last year.

The number of assessed polls increased from 3626 to 4003.

MR. LORRAIN'S DENIAL

Says the Report That He Would Accept $10 for Land Damages by New Sewer Is Unfounded

Mr. E. Lorrain of Wigginville states that he never told anybody he would be satisfied with $10 for land damages on account of the proposed Wigginville sewer. He says the report that he said so is without foundation.

SAVED FROM DROWNING

GLAYDS CONNETTY, AGED FIVE, PULLED FROM WATERY GRAVE BY MISS O'CONNELL

WARE, July 31.—Gladys Connetty, 5-year-old daughter of William Connetty, was saved from drowning at the Pines swimming pool yesterday afternoon about 4.30 by Miss Margaret O'Connell of Eddy street.

The child was bathing in the pool and had reached water about a foot over her head when Miss O'Connell, who was also bathing at the place, noticed the girl's red bathing cap bobbing up and down. She grabbed the youngster and brought her safely to shore.

If you want help at home or in your business, try The Sun "Want" column.

HAM FILES HIS PAPERS

SCHAEFER WILL NOT RUN IN PRIMARIES—THE REPUBLICANS DRAW FIRST PLACE ON BALLOT

BOSTON, July 31.—Councilor Guy A Ham of Milton yesterday filed with the election division of the secretary of state's office complete papers for the republican nomination for Lieut. governor. Mr. Ham has the signatures of 2115 certified voters, more than twice the actual number required.

These nomination papers were also filed:

Howard F. Furness of Everett, republican, for representative 24th Middlesex district, renomination.

Joshua A. Crawford of Boston, republican, for representative 18th Suffolk district.

George H. Creighton of Maynard, republican for representative 16th Middlesex district.

In a letter sent yesterday to chairman O'Leary of the democratic state committe, Henry T. Schaefer, who had previously been mentioned as the party candidate for lieut. governor, declined the suggestion of the committee that he run for the nomination as secretary of state. Mr. Schaefer's letter says: "I have carefully considered the suggestion that I should run on the ticket for secretary of state, and find that my original decision must stand. My friends insist that I should run for lieutenant governor or not at all. Let me say that I will not fight against Mr. Perry, but leave it to the judgment of the leaders of the party as to which is the more available and will give more strength to the rest of the ticket."

Henry L. Bowles of Springfield will be a candidate for the democratic nomination for state treasurer. Joseph B. Russell of Cambridge and Boston, brother of the late William E. Russell, was thought by many to be willing to run on the ticket for nomination as state auditor; close friends of his said yesterday, however, that he would not think of running for public office.

The new direct primary law, under which the next state election will be conducted, provides that the candidates of all parties shall be listed on one ballot, instead of the old method of a ballot for each party.

To settle the order of arrangement, representatives of the state committees of the republicans, progressives and democrats met yesterday at the office of the secretary of state. A. P. Langtry, and drew lots for position. The result is that the three parties will appear on the ballot from left to right in the order named above.

The committees were represented by Benjamin F. Felt, executive secretary of the republican state committee; Patrick J. Anglin, secretary of the progressive city committee of Boston, and Congressman Peter F. Tague, representing the democrats.

MATRIMONIAL

Having filed the marriage intention in the city clerk's office in this city five days ago and with special permission from Judge Mahoney of the district court of Lawrence, Michael M. Garvey of that city was married to Mary Creeden of 40 Oak street, Lowell, Thursday afternoon.

Previous to the performance of the marriage ceremony the marriage intention was filed Thursday afternoon in the city clerk's office in Lawrence. The ceremony took place at the Immaculate Conception rectory in this city, Rev. Lawrence F. Tighe, O. M. I., officiating. The witnesses were John J. Garvey, letter carrier, brother of the bridegroom, and Miss Anna E. Creeden, sister of the bride.

The bridegroom has had more or less to do with the politics of Lawrence, having served as alderman and looked upon very favorably on several occasions as candidate for mayor. Mr. Garvey's business is that of grocer. It was to escape notoriety in his own city that Mr. Garvey induced Judge Mahoney of his own home town to waive the rule of five days' previous notice necessary for the issuance of a license, and the little ruse added a touch of romance to a 1915 wedding.

Mr. and Mrs. Garvey left at eight o'clock by auto and will spend their honeymoon in New York, New Jersey and the White Mountains. The couple will make their home at 68 Berkeley street, Lawrence.

HOPKINSON—THORESON

Mr. Raymond F. Hopkinson and Miss Mina C. Thoreson were united in marriage yesterday afternoon by the Rev. J. Harold Dale at the parsonage of the Congregational church of Billerica. Following the ceremony the party repaired to the home of the bride's parents where an informal reception was held. After a short wedding tour Mr. and Mrs. Hopkinson will reside in their new home in East Billerica.

CAUGHT IN QUICKSANDS

MISS CRAIG OF CAMBRIDGE HAD NARROW ESCAPE AT HAMPTON YESTERDAY

HAMPTON BEACH, N. H., July 31.—Miss Craig of Cambridge, Mass., nearly lost her life in the quicksand at North beach yesterday. She was pulled to firm land and safety only with the greatest difficulty by Frank Griffin, also of Cambridge, and several others, who were themselves nearly caught in the treacherous sands.

Miss Craig was strolling with Griffin along the shore near Boar's Head. Griffin left the young woman, who is 22 years old, to seek a path to the railroad running west of the beach.

While he was gone Miss Craig stepped unwittingly into the quicksand, which quickly began to suck her in. She screamed for help and her cries were heard by Griffin and other men, who rushed to save her.

MONTH'S MIND MASS

A month's mind mass will be celebrated at St. Peter's church on Monday morning at 8 o'clock for the repose of the soul of Mrs. Sabina Guthrie.

If you want help at home or in your business, try The Sun "Want" column.

LEAKY ROOF?
Make Tight With
Certain-teed Roofing
ADAMS HARDWARE
AND PAINT CO.
400-414 MIDDLESEX ST.

JOHN BRADY
155 Church Street—Telephone
DRY SLAB WOOD, MILL KINDLING WOOD, SPRUCE EDGINGS, HARD WOOD, HARD WOOD BUTTS, HARD and SOFT WOOD TRASH. I guarantee my $1 and $2 Loads of Mill Kindlings to be the Best in Lowell. If not as represented the wood is free.

Attractive Property
Several excellent propositions. Fine opportunities for home buyers or investors. Call and talk it over.
JAMES H. BOYLE
REAL ESTATE AND FIRE INSURANCE, 64 CENTRAL ST.
Cor. of Prescott, Room 14. Tel. 4267

BYAM BROS.
The Men Who Sell
REAL ESTATE
97 CENTRAL ST.

John A. Cotter & Co
HEATING and PLUMBING
5 ADAMS ST., LIBERTY SQ.

CARROLL BROS.
PLUMBERS and STEAM FITTERS
36 Middle St. Tel. 1650

WALTER E. GUYETTE
Real Estate Broker and Auctioneer
Office 53 Central St., Rooms 77-78
A complete list of city properties of exceptional quality at bargain prices.
MONEY LOANED ON REAL ESTATE
Parties can borrow on either first or second mortgages. Old mortgage notes discounted. Heirs or others can have money advanced on undivided estates anywhere.

TO LET, A 15-ROOM LODGING HOUSE ON FLETCHER ST., NEAR PAWTUCKET

LEXONITE PLASTIC ROOFING
The best for new roofs or repairs; anyone can put it on; costs less than 2c per sq. foot; packages from 5 to 500 lbs. always in stock
HART & MERRIAM
121 CENTRAL STREET

NOTICE!
W. L. LITTLEHALE, for the past 15 years employed by J. B. Goodwin, has opened a NEW SHOP AT 398 MIDDLESEX STREET, and is prepared to take orders for screens, weather strips, etc.
W. L. LITTLEHALE
398 MIDDLESEX ST. TEL. 4368

Jos. F. McMeniman
STEAM, GAS and WATER FITTING
221 HIGH ST. Tel. 2990

COME DOWN AND SEE ME ON FIRE!
Dennis A. Murphy
REAL ESTATE
AND
INSURANCE
218 HILDRETH BUILDING

WANTED
A man to sell land on commission. Rivermere is growing. Send for circular.
ELMER R. BARTLETT
Near Jones' Corner
Billerica, Mass.

OAKLANDS
I have a complete list of the Homes and House Lots that are for sale in the Oaklands. See me before you buy.
DANIEL J. O'BRIEN
302 WYMAN'S EXCHANGE

LOWELL WALL PAPER CO.
GEO. W. CHASE, Proprietor
A DECORATIVE SHOP with the finest line of American and Imported WALL COVERINGS
No. 97 Appleton St., Lowell, Mass.

J. A. SIMPSON
CONTRACTOR AND BUILDING MOVER
Office 421 Hildreth Bldg.
Res. Tel. 4395-W, 67 Methuen St.

COTTAGES
6 rooms near Gorham $1350
7 rooms near Central 1700
6 rooms near Whipple 850
7 rooms near Stanley 900
7 rooms near West Sixth 1200
7 rooms near Stackpole 1150
7 rooms, modern, Rogers 2750
6 rooms, modern, Wilder 2850
8 rooms, modern, Liberty 1800
M. J. SHARKEY
22 CENTRAL ST. TEL. 2687-W
Open Saturday and Monday Evenings

Frank L. Weaver Alvah H. Weaver
Frank L. Weaver & Son
RoofingContractors
Office: 45 Traders Bank Building, Lowell, Mass.

BASEBALL AND FIELD SPORTS

THE SUN SPORTING PAGE

BOXING, GOLF AND ATHLETICS

12 RUNS IN ONE INNING

FITCHBURG DID AN AWFUL JOB ON LOWELL IN YESTERDAY'S GAME

(Special to The Sun)

FITCHBURG, July 30.—Fitchburg defeated Lowell 15 to 10 in the most peculiar game ever staged in this city, yesterday afternoon, thus breaking a losing streak which has been in vogue all week. Luckily for the Boosters they got 12 runs in the opening session so that although General Charles Kelchner and his heavy artillery from Lowell tried desperately to cut down the lead it was too much of a handicap. The game was featured by hard hitting and seven pitchers were called upon to stop the slaughter.

Press started the game for Fitchburg but had to retire at the opening of the fourth when spiked covering first base on an infield hit. He had a 12 run lead at the time and was pitching good ball so that he might have been able to hold the lead if the accident didn't happen. Pennington went to the mound for an inning in order to let Tuckey warm up. When the latter entered the box he found the Lowell sluggers waiting for him and he was forced to retire in the sixth. Mulrenan finished the game but was always in trouble as Lowell kept adding runs to the very end.

Green started for Lowell but only two men faced him. Moulton got a two bagger and Keegan a single. Catcher Ahearn didn't like the way he was working so ordered Green to the dug out. Henry King who made his debut with Lowell on Thursday was rushed to the box. He was welcomed with open arms and before General Kelchner could get him out Fitchburg had piled up three more hits while he passed four men. That was enough. In fact it proved too much. Houser who has been setting the league afire with his pitching and hitting went to the firing line. He got a hot reception also as three more runs came in during that inning. He steadied down after that and went the remainder of the distance looking like the one best bet in the pitching line that had been shown during the afternoon.

It was a wonderful game. Everything possible to happen in a ball game was turned in except a balk and sacrifice hit. The Boosters got 14 hits for 23 bases while the losers connected with the same number but only had three extra base hits. Robinson made two sensational catches, one back of short stop and the other next to the fence. Duggan made three good catches and also displayed a good wing.

Aside from those plays the hitting of the two teams was the only feature. Smith put the ball over the fence for a home run in the first inning while Young made a triple and three singles thus leading the two teams. Sullivan and Moulton with two doubles, Houser and Barrows with a single and double led Lowell. Every man on the Fitchburg team except Gaston and the pitchers made at least one hit while Fahey who only batted once was the only Lowell man to miss adding a single to his total.

Charley Press, who hasn't started for some time, was selected by Field Captain Young to hold the visitors in check and he started as if the task would be easy. Lowell got a run in each of the opening innings by misplays on the part of his teammates but at the same time Press was fielding his position well, making unusual efforts to back up throws and cover first. He was winning his way into favor of the fans and they were sadly disappointed when he was spiked. The accident was unavoidable as Press covered first in fast order to get a throw from Smith on a grounder turned in by Estes, one of the fastest men in the league. Press got over there all right but Estes came down on the foot and put the pitcher out of commission. In the second inning he turned in one of the feature plays of the game when he got a put out on Greenhalge who batted for Fahey. Smith got the grounder and had just time to snap it to first when Press took the throw while traveling at full speed, just checking himself enough to keep his foot on the bag as the ball reached his hand. He got a good reception from the crowd when they realized he was injured.

That accident gave Lowell its chance to fight back. Kelchner never quit and kept after the Boosters all the time. They kept crawling closer and closer and the game was always in danger until the last man was out. They scored in every inning except the third, eighth and ninth so that the 12 run lead secured by the Boosters in the opening session was sadly needed. Fortunately they got two in the third and one in the seventh so the margin kept fairly wide.

The score:

FITCHBURG

	ab	r	bh	po	a	e
Moulton 2b	4	2	2	5	2	0
Keegan, rf	4	2	1	0	0	0
Duggan, lf	5	1	2	3	0	0
Robinson, cf	4	1	1	4	0	0
Smith, 1b	5	2	1	10	1	0
Sullivan, 3b	4	2	2	0	3	0
Young, s	5	1	3	0	4	3
Gaston, c	2	2	0	4	1	0
Press, p	2	2	1	1	1	0
Pennington, p	1	0	0	0	0	0
Tuckey, p	0	0	0	0	0	1
Mulrenan, p	2	0	0	0	1	0
Totals	38	15	14	27	13	4

LOWELL

	ab	r	bh	po	a	e
Swayne, lf	4	2	2	1	0	0
Dee, ss	6	2	2	1	3	0
Stimpson, rf	5	3	1	1	0	0
Barrows, cf	4	1	2	0	0	0
Ahearn, c	4	0	1	5	1	0
Estes, 1b	3	0	0	12	0	0
Fahey, 3b	1	0	0	0	0	0
Greenhalge, 3b	3	1	1	2	4	1
Bowcock, 2b	4	1	1	2	3	0
Green, p	0	0	0	0	0	0
King, p	0	0	0	0	0	0
Houser, p	5	0	2	0	4	1
Totals	39	10	14	24	15	2

Fitchburg	12	2	0	0	0	1	0	0	*	—	15
Lowell	1	1	0	1	2	3	0	2	0	—	10

Two base hits: Moulton 2, Sullivan 2, Houser. Three base hit: Young. Home run: Smith. Stolen bases: Keegan, Sacrifice flies: Barrows, Ahearn, Gaston. Double plays: Dee and Greenhalge, Moulton and Smith. Left on bases: Fitchburg 6, Lowell 9. First base on errors: Fitchburg 1, Lowell 2. Bases on balls: Off Press 2, off Tuckey 2, off Mulrenan 3, off Pennington 1, off Houser 1, off King 4. Hits: Off Press 3 in 3 innings, off Pennington 1 in 1, off Tuckey 6 in 1 2-3, off Mulrenan 4 in 3 1-3, off Green [illegible] in 0, off King 2 in 2-3, off Houser 9 in 7 1-3. Hit by pitcher: By King, [illegible]. Struck out: By Pennington 2, by Mulrenan 1, by King 1, by Houser 1. Wild pitch: Mulrenan. Passed ball: Gaston. Umpire: Aubrey. Time: 2.05.

No other cigarette ever had a Record like MURADS.

Of all high-grade cigarettes —15 cents to 25 cents— MURADS are the most popular, MURADS are the greatest sellers.

Why? Why? Why?

Not by chance! Not by accident!

But because the Turkish tobaccos that go into MURADS cost more than the tobacco that goes into any other 15 cent cigarette, or any 20 cent cigarette, or many 25 cent cigarettes.

No cigarette you can buy at any price comes to you with

Such a record

Such a reputation

Such a recommendation

as Murads—guaranteed by the whole nation's verdict.

Anargyros

Makers of the Highest Grade Turkish and Egyptian Cigarettes in the World

Everywhere Why?

SPECIAL O. M. I. CADET MEETING

All members of Cos. A, B, C, D, of the O. M. I. Cadets are ordered to report to their armory Sunday morning at 11 o'clock. Important that every cadet report on time.

Per order
Major Wm. F. Conroy

SAIER, CUBS' FIRST SACKER, SWATTING PILL AT GREAT RATE

CHICAGO, July 30.—Vic Saier, the Cubs' sterling young first sacker, is now belting the pill at a great rate. In fact, he is leading his teammates with a batting average of .303. Saier is one of the longest hitters in the National league. He may not get on the bases as often as some of the other players, but when he drives out a hit it usually counts for a great deal. The fact that he has been asked to face more southpaws than right handers makes his performance more commendable. He leads the National league in total bases acquired this year, having a total of 164 for eighty-three hits, an average of two bases a swat.

TAKES M. & M.

Lee Axworthy Sets New Record of 2.04 3-4—Good Racing

DETROIT, Mich., July 31—The Cleveland colt Lee Axworthy yesterday won the classic $10,000 M. & M. stake at the fair grounds. In spite of the fact that the track was far from fast, due to the recent rains, the cost established a new record for the event when he won the second heat in 2.04¾, and repeated in the same time in the final. Both Peter Scott, from the Murphy stable, and Worthy Prince, with Cox up, trotted in sensational style, but neither was capable of catching the Cleveland phantom.

In the auctions on the M. & M. the selling was not as heavy as yesterday, Lee Axworthy ruling favorite at $100, Peter Scott bringing $30, Worthy Prince and King Clansman $25 each, Peter McCormack $20 and the field $15.

Lee Axworthy was lucky in the draw for position, securing the pole, while Peter Scott was third and Worthy Prince fifth. Lee held the pole around the turn with Alhaloma and Bonington right at him. On the upper turn Murphy moved around on the outside with Peter Scott, while Cox found an opening near the pole when in the stretch. Peter Scott got to Lee Axworthy at the short distance, but the colt hung on gamely and won by a head. Worthy Prince a comfortable third.

Bonington and King Clansman were the early pacemakers in the second heat, but the favorite and Peter Scott again hooked up in the stretch, Lee Axworthy getting a hair line decision over Murphy's stallion in 2.04¾, a new stake record, the best previous being the 2.05 1-2 of Linda Wrona last year.

Valentine had driven Peter McCormick in the first two heats, but his owner, V. L. Shuler was up when he appeared for the final heat. He shot to the front at the start with Lee Axworthy taking the lead and beating Peter a neck at the wire in 2.04¾. Worthy Prince came very fast and finished third.

The winner is owned by a syndicate composed of H. K. Devereaux, Coburn Haskell and P. W. Harvey of Cleveland and F. E. Ellis of Philadelphia, racing under the name of the Pastime stable. He has been driven in all of his races by W. H. Andrews.

Outside of the Sweepstakes event for 3-year-old trotters the balance of the program was tame. In the event for youngsters, Colorado Range was a strong favorite and won the first heat easily "Pop" Geers landed Deroche first at the wire in the second, a photographic plate of the finish being developed before the judges would give their decision. Deroche led to the stretch in the final, but was beaten by the western colt in a hard drive.

The feature of the closing card tomorrow will be the $5000 special free-for-all pace in which Directors L. William Fowler Direct and Anne Bradford are scheduled to start.

2.13 pace, 2 in 5, purse $1000.

Ben Locanda bh, by Locanda (Murphy)	1	2	1 1
Ginger Pointer, bh (Snow)	2	1	2 2
*Maj. Ryers, blk g (Cox)	4	3	3 4
*Flaxy B. bm. (Cares)	3	4	4 3
Great Onward, ch h (Crummer)	5	dr	

Time: 2.08 1-2, 2.10 1-2, 2.09 1-4, 2.10

*Divided third and fourth money.

Merchants and Manufacturers' stake, 2.08, 3 in 5, purse $10,000

Lee Axworthy, bh, by Guy Axworthy (Andrews)	1	1	1
Peter Scott, br h (Murphy)	2	2	2
Worthy Prince, bh (Cox)	3	4	3
King Clansman, br h (McMahon)	4	3	4
Peter McCormick, br h (Valentine-Shuler)	6	7	4
Bonington, ch h (Dickerson)	8	3	9
Dockess, bm. (McDonald)	7	6	11
Alhaloma, br h (Quinn)	5	8	11
Reusens, ch g (Rodney)	9	9	6
Miss Directed, bm (McDevitt)	11	10	8
Willgo, bh (Marvin)	12	12	7
Lucile Shpier, bm (Shank)	10	11	12

Time: 2.06 1-4, 2.04 3-4, 2.04 3-4.

2.18 pace, 3 in 5, purse $1000

Altawood, gr m, by Altawood (Valentine)	3	1	1
Presolite, blk m, (Geers)	2	3	3
Billy Law, blk g (Squires)	1	2	2
Pat Carmody, br h (Whitehead)	4	dr	

Time: 2.08 1-2, 2.06 1-4, 2.08 1-4, 2.09

Hotel Wayne 3-year-old sweepstake, 2.12 trot, 2 in 3, $[illegible]

Colorado Range, bc, by Colorado E (McDonald)	1	2	1
Deroche, ch c (Geers)	3	1	2
Leonore McKinney, bf (Nevois)	2	3	ro
Lillian the Great, bm (McDevitt)	4	3	ro
General French, br (Murray)	3	3	ro
Denali, bf (Cox)	dr		

Time: 2.09 1-2, 2.10 1-4, 2.[illegible] 1-2

PACED RECORD MILL

SAVAGE, Minn., July 31—[illegible] a horse owned by M. W. Savage, paced a mile under saddle here yesterday in 2.11¾, beating the previous world's record of 2.12 made by Kruger at Lexington, Ky., Oct. 16, 1907. Geo. Gano was ridden by Murray Anderson, and carried 145 pounds.

JENNINGS SAYS FOSTER IS BEST HIT AND RUN PLAYER IN LEAGUE

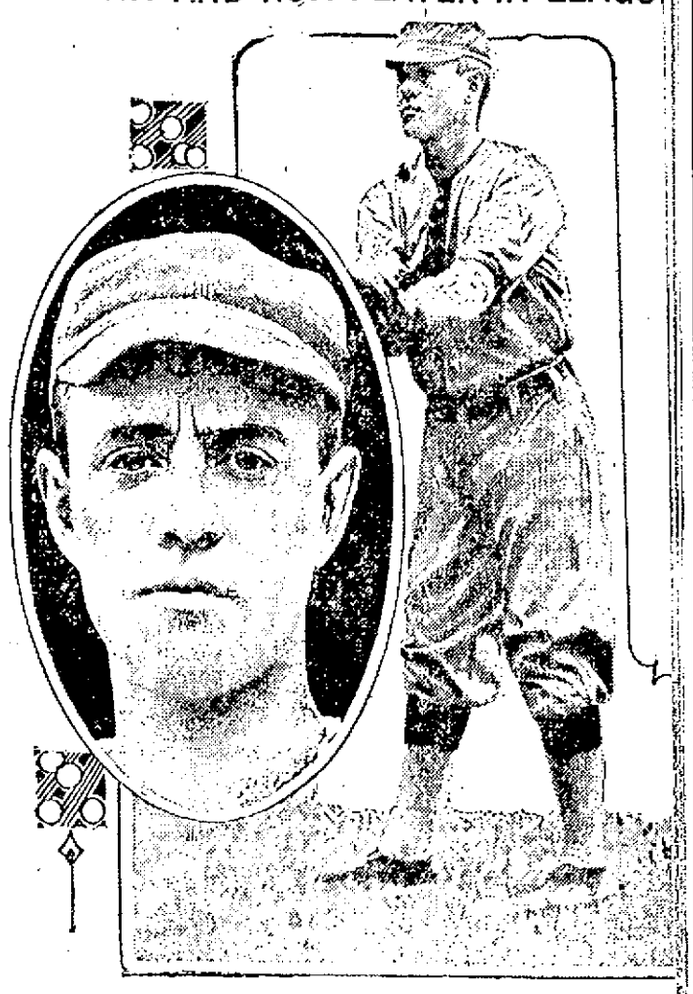

WASHINGTON, July 31.—Manager Hugh Jennings of the Detroit Tigers says that Eddie Foster, the Washington third baseman, is the most reliable hit and run batter in the American league. Jennings states that Ty Cobb is the greatest hitter the game has ever known, but he is not a hit and run batter, for the reason he has not given it any attention to speak of. "The tendency of all the would be hit and run batters is to hit the ball as hard as they can and trust to luck to it going safely," says Jennings. "The true hit and runner like Foster, however, has the knack of just meeting the ball and making a real effort to hit it through the territory vacated by the fielder, who goes to cover the base. He is easily the greatest hit and run player in the American league," adds the ginger leader of the Detroit Tigers.

ONE BRAVE IN .300 CLASS

THREE GIANTS AMONG FIRST TEN —TWO RED SOX IN HONOR LIST— THE AVERAGES

CHICAGO, July 31.—Three members of the New York Nationals have attained rank among the first ten batters of the National league, according to averages published here today and have helped to bring the Giants into a tie for batting leadership again with St. Louis. Heine Zimmerman, the Chicago slugger, has worked his way into the king row for the first time this season. The ten leaders, including those who have played in half or more of the games up to last Wednesday are: Daubert, Brooklyn, .327; Merkle, New York, .325; Doyle, New York, .323; Snyder, St. Louis, .323; Groh, Cincinnati, .315; Luderus, Philadelphia, .311; J. Smith, Boston, .307; Robertson, New York, .304; Saier, Chicago, .302; H. Zimmerman, Chicago, .295.

Cravath, Philadelphia, leads the league in greatest number of runs scored with 55. He also holds the home run record with 15 circuit drives. Carey, Pittsburgh, is the leading base stealer, with 25, while Saier, Chicago, leads in total bases with 164.

New York and St. Louis are tied for club batting with 255 each, and Chicago is next with 253.

The leading pitchers who have worked in 20 or more games with the number of games won and lost are: Pierce, Chicago, 9 and 2; Alexander, Philadelphia, 19 and 5; Mamaux, Pittsburgh, 15 and 4; Mayer, Philadelphia, 15 and 7; Dale, Cincinnati, 12 and 7; Ragan, Boston, 10 and 6; Dell, Brooklyn, 10 and 6; Meadows, St. Louis, 8 and 5; Pfeffer, Brooklyn, 8 and 5; Harmon, Pittsburgh, 10 and 8; Vaughn, Chicago, 11 and 9.

The 10 leading batters in the American league who have played in half or more games for the season are: Cobb, Detroit, .365; E. Collins, Chicago, .342; Jackson, Cleveland, .352; Veach, Detroit, .326; Speaker, Boston, .323; Crawford, Detroit, .323; Strunk, Philadelphia, .321; Fournier, Chicago, .316; Cady, Boston, .315; Maisel, New York, .311.

Cobb is far ahead in base stealing, having pilfered 62. Ruth, Boston, Fournier, Chicago; Kavanagh, Detroit; Caldwell, New York; Pennipacker, New York, and Boone, New York, are all tied for home run honors with four apiece. Speaker, Boston, leads in total bases with 176. Cobb holds the record for runs scored with 95.

The leading pitchers who have worked in 20 or more games are: Foster, Boston, 13 won and 4 lost; Scott, Chicago, 15 and 5; Faber, Chicago, 17 and 6; Covelesie, Detroit, 14 and 7; Shore, Boston, 9 and 5; Dauss, Detroit, 14 and 8; Ayers, Washington, 7 and 4; Benz, Chicago, 7 and 4; Fisher, New York, 12 and 7; Johnson, Washington, 14 and 9; Caldwell, New York, 14 and [illegible]; Weilman, St. Louis, 15 and 10; Ballia, Washington, 9 and 6.

Detroit with 270 leads in club batting, and Boston with 262 is next.

DEDRICK PRESENTED PURSE

About 15 friends of Jack Dedrick, the pitcher of Louis Pieper's Lynn club returned to Swampscott Wednesday evening greatly disappointed after making a trip to Worcester yesterday to present the clever twirler with a purse of gold. These friends made the trip to Worcester over the road in automobiles and it was their hope that Dedrick would twirl against the Worcester club yesterday.

They made an effort before the game to get Manager Pieper's consent to use Dedrick in the box, but as the Swampscott boy pitched on Monday, Pieper decided not to use him in the Worcester series.

The party carried out their plans, however and shortly before the game he was presented with the gift from his friends. There were about 15 in the party, including Officer Gene Bergan of the Swampscott police, Harry Watts, Frank McDonough, Frank Marvin, Leo Kingston and many others.

It was the first opportunity Dedrick's friends have had to surprise him since he was recently married. Miss Mae Mulligan, a well known Swampscott young woman, and whom his friends gathered around home plate yesterday he was greatly surprised.

LEAGUE STANDINGS

New England League 1915	Won	Lost	P. C.
Lawrence	48	29	.623
Portland	44	32	.579
Worcester	42	36	.538
Lynn	41	37	.526
Lewiston	35	39	.473
Manchester	35	45	.431
Lowell	32	42	.432
Fitchburg	31	48	.392

American League 1915	Won	Lost	P. C.
Boston	57	33	.633
Chicago	58	34	.630
Detroit	57	35	.620
Washington	47	45	.511
New York	42	47	.478
St. Louis	37	56	.402
Cleveland	36	56	.391
Philadelphia	31	61	.337

National League 1915	Won	Lost	P. C.
Philadelphia	50	38	.568
Brooklyn	49	41	.544
Boston	47	45	.511
Pittsburgh	45	45	.500
Chicago	44	44	.500
New York	42	44	.488
St. Louis	41	49	.473
Cincinnati	37	52	.416

Federal League 1915	Won	Lost	P. C.
Chicago	54	39	.581
Kansas City	52	40	.565
Pittsburgh	50	41	.549
St. Louis	50	42	.543
Newark	47	44	.516
Brooklyn	44	53	.545
Buffalo	42	55	.433
Baltimore	34	59	.366

*Indianapolis last year.

GAMES MONDAY

New England League

Lowell at Portland.
Worcester at Lawrence.
Lynn at Lewiston.
Fitchburg at Manchester.

American League

Detroit at Boston.
Chicago at New York.
St. Louis at Washington.
Cleveland at Philadelphia.

National League

Boston at Pittsburgh.
New York at St. Louis.
Philadelphia at Chicago.
Brooklyn at Cincinnati.

Federal League

Brooklyn at Pittsburgh.
Buffalo at St. Louis.
Newark at Chicago.
Baltimore at Kansas City.

YESTERDAY'S RESULTS

New England League

Lynn 4, Lewiston 2.
Worcester 1, Manchester 3.
Fitchburg 15, Lowell 10.
Portland 2, Lawrence 1 (17 innings)

American League

Detroit 7, Boston 6.
Chicago 6, New York 4.
Washington 3, St. Louis 0.
Cleveland 5, Philadelphia 3 (10 innings).

National League

Cincinnati 6, Boston 3.
Brooklyn 3, Pittsburgh 2.
New York 3, Chicago 2 (first game)
Chicago 4, New York 0 (second game).
Philadelphia-St. Louis—Rain

Federal League

Chicago 2, Buffalo 1.
Newark-St. Louis—Rain.

If you want help at home or in your business, try The Sun "Want" column

DIAMOND DAZZLES

Walter Ahearn has his head with him at all times.

Guess we better not say much about that game yesterday.

The Lowell police team needs a good umpire and a few good players.

Lowell goes down in Maine next week, opening in Portland on Monday.

It was going some at that, to get 10 runs with a 12-run lead against them from the start.

And while Lowell was playing cricket at Fitchburg, just below us they were playing a 17 inning, 2 to 1 game. Some difference.

What's wrong with the pitching staff? It's getting to be a regular thing to send most of them to the bench during a game. Houser being the beautiful exception.

Houser was there with two hits in yesterday's game which makes nine in 12 times at bat or an average of .750. Some batting. We may have to use him like Harry Thompson of Lawrence who plays the outfield when not pitching.

"Why don't you put on a uniform," yelled Joe Burns to Toss Kelley when the ump called one that had a Worcester tinge to it. "That will cost you ten," came back Kelley. "Haven't got that much coming to me," was Joe's come-back.—Portland Argus.

Barron and Shears between them held Portland down to six hits for 17 innings which is going some. Mayberry who pitched winning ball for Portland allowed 10 hits. Mayberry played first base for Portland in this city last Wednesday.

Bob Kelly, the former Lowell first baseman, has been released by the New York Americans. They have also released Harry Kingman, a first baseman and pitcher who goes to the Canadian league. The New York Americans have purchased the release of Catcher Walter Alexander from Kansas City.

Lowell continues to lead the New England league in team batting with Portland still in second place. Lawrence holds third place. Lowell is the only club in the league to have made 600 base hits. Portland is the best scoring club in the league with Worcester second. Lawrence is the best fielding team in the league with Lynn in second place and right on the heels of the leaders. Lawrence has made fewer mispiays than any other team in the league.

What the use of Lawrence recalling Pennington or of Lowell recalling McCleskey, if the players themselves are opposed to returning. If they come here against their will, they'll not play the best kind of ball that is in them, and what Lowell wants is the player who will make an honest effort. During all of the time that McCleskey has been playing in Worcester, Lowell has been paying him his salary. Now he doesn't want to come back to Lowell, according to report, and Worcester is backing him up. We didn't think Jesse would do us a trick like that.

If Lake is digging up old time umpires in Maine, why not get a line on Jim Hassett in Portland or Jack O'Brien in Lewiston? Can you imagine Pieper or Lynch performing with Hassett or O'Brien running the game? I'll take a ring-side seat.—Lowell Sun.

We don't know about Jim Hassett of Portland but "Jack" O'Brien (always called "Johnnie" here) of Lewiston is dead and the grass is green above his grave these years. But, even at that, perhaps he could umpire as well as some of them!—Lewiston Journal.

That would be "digging them up," wouldn't it?

There was a business meeting of the New England league at the Quincy house last night and all the clubs were represented. President Tim Murnane was in the chair.

The only question of general interest that came up for discussion was the ownership of George Pennington, who has been pitching for the Fitchburg club. The league voted that he was the property of the Lawrence club, which loaned him to Fitchburg and can have him back if it wishes.

Following this decision the representatives talked over other business affairs and the meeting ended early.

Becker, the Lewiston centre fielder, whose phenomenal fielding and base-running have attracted attention, is sought after by two major league clubs who would like to give him a tryout. This much was announced by Manager Irwin, but he would not give the names of the clubs.

Becker in the opinion of the fans is the fastest man in the league, going a shade ahead of Porter of the Lynn club, whose reputation for base-stealing gives the Lynn newspaperman something to write about on rainy days. Portland leads Becker by a few stolen bases, something like 32-28, but Porter opened the season with the Lynn club and Becker was not on hand when the Cupids sprung the season.—Lewiston Journal.

Owner Joseph P. Sullivan of the Lawrence team has placed the case of George L. Pennington before President T. H. Murnane and action on the same is to be taken Friday or Saturday night of this week. Pres. Murnane will call a special meeting of the league. No decision has been handed down from Sec. J. H. Farrell of the national board since Mr. Sullivan filed with his side of the case. He had previously declared that the case came under the jurisdiction of Pres. Murnane. Pennington is the pitcher loaned to Fitchburg by Lawrence and Fitchburg refuses to return him.

The Lawrence club is trying to get Roy Rock, who was with New London last season. He has been asked to send his terms, but no word has been received as yet in reply. If secured he will play short, Mahoney going to third and some disposition will be made of Bobber Conley, who is off form at the bat this season.

Rock hit for .269 for New London last season and fielded for .948. He took part in 116 games. He was second man among the shortstops of the league. Zeimer of New Britain and Waterbury was the only short field worker to turn in a better year's work than Rock. He fielded for .948 or one point better than Rock. Rock was 433 times at bat, scored 71 runs made 118 hits, 18 doubles, two triples, 24 stolen bases, 44 sacrifice hits. He had 256 putouts, 311 assists and 32 errors. He made one hit a game, while he was a splendid run getter, scoring 71 runs. He was good on the bases, while he was very successful in laying down sacrifice hits.

The accident to Umpire Toss Kelley at Fitchburg yesterday when he broke his collar bone, is regretted by local fans. He only started in Monday. He was in the league last season.—Lawrence Tribune.

THEY'RE COMING LIKE THE BRAVES

They've got their eyes on first place
At the top of that old league.
They're off and you can't stop 'em
With fire, hunger or fatigue.
They used to call 'em boneheads,
Stupids, bummers, fools and knaves,
But now they're going like a whirlwind
And they're coming like the Braves.

In the far-off days of April,
When things were on the fritz.
They were dropping all their ball games
And never getting hits.
The fans called Irwin "bughouse,"
"Take him hence! The old man raves,"
Just because he said, "Next August
They'll be coming like the Braves."

To the cellar fell the Cupids,
Where they lay them down and died,
And the requiem was sounded
With a brief prayer on the side,
Till suddenly they sprang up,
Dug their toes into their graves,
And now they're going like a whirlwind,

They've sneaked ahead of Fitchburg,
Out of Lowell took a fall,
Copped the series from Manchester,
And it's a long way off to fall.
To the Lynn club just before 'em
This message proudly waves,
"They're on the wings of a tornado
And they're coming like the Braves."

—Lewiston Journal.

LEGAL NOTICES

MORTGAGEE'S SALE OF REAL ESTATE

By virtue of the power of sale contained in a certain mortgage deed given by John M. Dunfey and Jennie S. Dunfey, wife of said John M. Dunfey, in her own right and in the right of each, both of Lowell, in the County of Middlesex and Commonwealth of Massachusetts, to William T. Sheppard, of said Lowell, dated May 8, 1908, and recorded in the Registry of Deeds for the Northern District of said County, Book 418, Page 309, will be sold at public auction for breach of the conditions of said mortgage deed, on the premises hereinafter described on Monday, the twenty-third day of August, 1915, at three o'clock in the afternoon, all and singular the premises conveyed by said mortgage deed and therein described substantially as follows:

A certain piece or parcel of land with the buildings thereon, situated on the southwesterly side of Mount Grove street in that part of said Lowell called Pawtucketville and thus bounded and described: Beginning at the northerly corner of the premises on said street and at the easterly corner of land formerly of one Lewis, now supposed to belong to said John M. Dunfey; thence southwesterly by said Dunfey land and land formerly of George A. Shufelt, now supposed to belong to Peter Mitchell, one hundred (100) feet to land now or formerly of Edwin Demack; thence southeasterly by said Demack land thirty-three and one-third (33 1-3) feet to other land of said Jennie S. Dunfey, being land conveyed in mortgage by said Jennie S. Dunfey to the Merrimack River Savings Bank by deed dated September 27, 1902, and recorded in said Registry, Book 348, Page 152; thence northeasterly by said land so conveyed in mortgage to said Merrimack River Savings Bank as aforesaid one hundred (100) feet to said street; thence northwesterly by said Mount Grove street thirty-three and one-third (33 1-3) feet to the point of beginning. Containing thirty-three hundred thirty-three and 33-100 (3333.33) square feet of land, more or less, and being the northwesterly portion or third of the same premises to said Jennie S. Dunfey conveyed by Bridget C. Brogan by deed dated September 26, 1901, and recorded in said Registry, Book 336, Page 449, and said premises are subject to the restriction that no building shall ever be erected on said premises within twenty (20) feet of said Mount Grove street, and said premises are subject to a mortgage given by said John M. Dunfey and Jennie S. Dunfey to the Central Savings Bank, of said Lowell, dated May 8, 1908, and recorded in said Registry Book 418, Page 305.

The premises above described are to be conveyed subject to any and all unpaid taxes, municipal or other assessments and tax sales which may be due or to become due thereon. The purchaser will be required to pay $50 in cash at the time and place of sale and the balance in ten days from the day of sale at 12 o'clock noon at the office of William T. Sheppard, 103 Central street, Lowell, Mass.

WILLIAM T. SHEPPARD,
Mortgagee.

J 31, A 7, 14

LEGAL NOTICES

MORTGAGEE'S SALE OF REAL ESTATE

By virtue of the power of sale contained in a certain mortgage deed given by Athanasios Stavropoulos, of Lowell in the County of Middlesex and Commonwealth of Massachusetts, to The Central Savings Bank, a Corporation established under the laws of said Commonwealth and located at said Lowell, dated April 3, 1905, registered as Document No. 126, noted on Certificate of Title No. 114 in Registration Book 2, Page 13 of the North Registry District of said County, will be sold at public auction for breach of the conditions of said mortgage deed, on the premises hereinafter described on TUESDAY, the SEVENTEENTH DAY of AUGUST, 1915, AT THREE O'CLOCK in the afternoon, all and singular the premises conveyed by said mortgage deed and therein described substantially as follows:

A certain tract of land with the buildings thereon situated on the northeasterly side of Market (formerly Lowell.) street and the southeasterly side of Hanover street in said Lowell and thus bounded and described: Beginning at a point in the northeasterly line of said Market street which is distant one hundred eighty-nine and 53-100 (189.53) feet northwesterly from the westerly corner of a lot of land conveyed by the Proprietors of the Locks and Canals on Merrimack River to Hugh Cummisky and Samuel Murray by deed dated 11 December 1830, and recorded in the Registry of Deeds for said County (now Southern District) Book 302, Page 59, and thence southeasterly on said Market street forty-four and 53-100 (44.53) feet to the westerly corner of a lot of land conveyed by said Proprietors to Abner Ball and Nehemiah Ball by deed dated 16 May 1831 and recorded in said last mentioned Registry, Book 300, Page 112, and now supposed to belong to Margaret Keyes; thence northeasterly at a right angle by said last mentioned land ninety-four and 5-10 (94.5) feet to the southwesterly line of a lot of land conveyed by said Proprietors to William Wyman by deed dated 6 December 1830, and recorded in said last mentioned Registry, Book 304, Page 305, and now supposed to belong to Susanna Wyman; thence northwesterly by said last mentioned land and by land conveyed by said Proprietors to George Weston and George Fiske by deed dated 2 December, 1828 and recorded in said last mentioned Registry, Book 303, Page 216, and now supposed to belong to Joseph L. Chalifoux, fifty (50) feet; thence southwesterly at a right angle sixty-four and 5-10 (64.5) feet in a straight line on said Hanover street and continuing southerly on said Hanover street in an arc of a circle of 55 feet radius thirty and 66-100 (30.66) feet to the point of beginning. Containing four thousand four hundred and seventy-one (4471) square feet of land, more or less, and being the same premises to said Athanasios Stavropoulos conveyed by Charles H. McEvoy, Executor of the last will of Hugh McEvoy by deed dated 2 November 1907 and recorded in the Registry of Deeds for the Northern District of said County, Book 411, Page 190 and said premises are conveyed subject to the condition contained in a deed of said premises given by said Proprietors of the Locks and Canals on Merrimack River to Simon Adams, dated 11 May, 1831 and recorded in said Registry of Deeds for said County (now Southern District) Book 309, Page 141.

The premises above described are to be conveyed subject to any and all unpaid taxes, municipal or other assessments and tax sales which may be due or to become due thereon. The purchaser will be required to pay $500 in cash at the time and place of sale and the balance in ten days from the day of sale at 12 o'clock noon at said Bank.

The Central Savings Bank,
By HENRY W. BARNES, President.

J24-31-A7

HELP WANTED

FIRST-CLASS MACHINISTS AND assemblers on fine and medium work. Lonsdale Mfg. Co., 67 Clifford street, Providence, R. I.

LIVE MAN WANTED TO SELL NECESSITY to Ford owners. Easy sales; large profits; exclusive territory for man able to show results. Manager, 551 Loch Arcade Bldg., Minneapolis, Minn.

NURSERY AGENTS WANTED IN every town. Start now. Outfit free. First National Nurseries, Rochester, N. Y.

WANTED—HIGH CLASS MAN TO sell trees, shrubs, roses, vines, berry bushes, bulbs, etc. Good wages; permanent; exclusive territory. Brown Brothers Nurseries, Rochester, N. Y.

AGENTS, BOTH SEXES, NEW INvention on household article used in every home. Large profits. Free sample. Ed. Parker Co., Springfield, O.

GOOD MONEY MADE AT HOME knitting hosiery. Machine furnished on time. We buy or sell your goods. Easy and constant work. Gleason Wheeler (Inc.), 337 Madison, Chicago.

I WILL PAY ANY HONEST MAN up to $50 monthly for part of spare time. No canvassing. No capital. Write today. Voorhies, Desk 73, Omaha, Nebr.

GUARANTEED SALARY PAID ANY woman to distribute hosiery to customers. Experience unnecessary. All or part time. For particulars and complete outfit address International Mills, Dept. 1, Norristown, Pa.

AGENTS WANTED BY LARGE manufacturer to sell their silk waists from factory to wearer. Wonderful opportunity, no experience or investment necessary. Write today. Peoples Garment Mfg. Co., 715 Arch st., Phila., Pa.

MALE HELP WANTED

Post office examination at Lowell soon. Prepare now under former government examiner. Booklet S 93 free. Write today. Patterson Civil Service School, Rochester, N. Y.

WANTED—MAN WHO CAN SHOE horses and repair heavy wagons. Apply to Room 901, Sun building.

FURNISHED ROOMS TO LET. First class large front rooms; one man, $2.50; two men $3.00 per week, at 283 Central street.

AGENTS WANTED—$5 TO $7 DAILY selling New Fibre Brooms; every woman will buy. Sample by Parcel Post, 30 cents. Wynne Broom Co., Elmira, N. Y.

WANTED—GIRL, EXPERIENCED or not, for general housework in family of three. Write stating experience, references, and wages expected, to Mrs. C, 70 Broadway, Methuen.

EXPERIENCED GIRL FOR GENeral housework wanted. Apply 279 Nesmith street.

HIGH CLASS MEN WANTED TO sell trees, shrubs, roses, vines, berry bushes, bulbs, etc.; good wages; permanent; exclusive territory. Chas. R. Fish & Co., Worcester, Mass.

FIRST CLASS MACHINISTS Wanted. Apply U. S. Cartridge Co., Lawrence Street.

WANTED

Machinists, Scraper Hands, Assemblers, Turret Machine Opertaors for Chuck Work, also Moulders. Apply P. O. Box 453, Fitchburg, Mass.

VAMPERS

10 Cylinder Vampers Wanted on Misses' and Children's Shoes. Derry Shoe Co., Derry N. H.

TO LET

FIVE ROOM TENEMENTS TO LET for $9 and $12 per month. Apply the Schutz Furniture Co., Middlesex street.

FLAT OF SIX ROOMS IN BRICK building to let. One minute walk from depot; hot and cold water, hard wood floors. J. Freeman, 211 Merrimack St., Tel. 2673.

HOUSE AND BARN TO LET, COR Fay and O'Connell sts.; 8 rooms, pantry, bath, hot and cold water; large yard. Inquire 64 Fay street.

TO LET—7-ROOM UPSTAIRS TENEment, all modern improvements, at 22 Leverett street. Keys at 24 Leverett street. Tel. 2497-J.

TO LET—TENEMENT OF 5 ROOMS and bath. Inquire at 241 Middlesex park.

TO LET—2-ROOM TENEMENT FOR light housekeeping. Call at 39 Elliot street.

TO LET—6-ROOM TENEMENT AT 4 Madison place, off Gorham street. Rent $2 per week. Inquire on the premises.

TO LET—UPPER FLAT, 7 ROOMS, large piazza, bath, set tubs, slightly. To good tenant, $12. Hart & Co., 121 Central street.

TO RENT ON MOORE ST., THREE modern tenements, one has five rooms, two have six rooms each. Reliable references required. Inquire at coal office, opposite Moore st.

$16—$19. NEW SIX-ROOM FLAT; all modern conveniences; without or with steam; quiet neighborhood; 100 yards from two car lines, near Pawtucketville bridge; 23 Orford st. Tel. 4353-W.

HOUSE TO LET WITH ALL THE latest improvements, at 29 Varney st.; centrally located and in good order. Inquire at 24 Varney st.

FIVE-ROOM FLAT TO LET; BATH, pantry and steam heat. 18 Willow st. Tel. 3713-M.

FIVE OR SIX-ROOM FLAT TO LET; bath, set tubs, etc.; key 469 School st.; only $2.60 week. Tel. 2271-R.

TO RENT TO ADULTS, ON WESTford st., an upstairs seven-room apartment with bath, newly finished throughout. 353 Westford st.

TWO STEAM HEATED ROOMS TO let, also four small steam heated furnished rooms at $1.50 per week. 19 Hurd st. Apply to matron.

A LARGE OFFICE, 34 by 14 FEET on the second floor of the Harrington building, 52 Central st., good light and ventilation, for rent. Will be partitioned off to suit a desirable tenant and will be rented or leased at a very reasonable rent. Apply to D. J. Harrington, Building Manager, 901 Sun building.

STORAGE FOR FURNITURE

Separate room $1 per month for regular $2 two-horse load. Pianos 50c. The dryest and cleanest place for storage in Lowell. Telephone connection. O. F. Prentiss, 356 Bridge st.

SUMMER RESORTS

AUTOMOBILE LIVERY—TO LET, new comfortable 7 passenger Studebaker cars; prices reasonable, for beach and picnic parties; and by hour for all occasions. Receptions, christenings, city work; regular cab rates; day or night; careful driver. J. F. Forgays, 56 Corbett st. Tel. 197-J.

J. D. Gordon, Prop. Telephone 130
You are Always Sure of a Good Dinner
AT
GORDON'S CAFE
MIDWAY, BASS POINT, NAHANT
Try Our Dinners—Fish Dinners, 50c, 75c and $1. Chicken Dinners, $1.25. Steak Dinners, $1. Special Attention Given to Parties.

For Sale or Lease

Summer cottage on shore of Long Pond, three large rooms on first floor, terms reasonable. Beautiful lots on easy payments, that make a good investment.

W. E. DODGE, 9 Central St.

TO LET

At Hampton beach, N. H., for month of August and Labor day week. New cottage of eight rooms, wide verandas with fine ocean view. Large living room with fire place; electric lights, gas for cooking. One of the best locations on beach.

Mrs. M. A. Knowlton
J St., Hampton Beach, N. H.

LOST AND FOUND

MONEY LOST ON BROADWAY. Finder please return to Daley's Market, 179 Broadway. Reward.

A TEN DOLLAR BILL LOST Thursday at Mountain Rock or on the way to Lowell. Address C. 76, Sun office. Reward.

REAL ESTATE FOR SALE

FOR SALE—NEAR PLEASANT ST., 2-tenement house, 7 rooms, bath to each. Bargain, ($300). D. F. Leary, over Owl theatre, Central street.

BRAGUT—6-ROOM COTTAGE AND 3-room camp, fruit trees, poultry house, $1800, require only $400 cash. D. F. Leary, over Owl theatre, Central st.

NEAR WESTFORD ST—FOR SALE 3-tenement block, yearly rental $393, excellent repair. Great bargain, $2000. D. F. Leary, Over Owl theatre.

CHELMSFORD CENTRE—15 ACRE farm for sale; cottage house, barn, fruit trees, 100 chickens; close to cars, $2,000. D. F. Leary, over Owl Theatre, Central st.

SPECIAL NOTICES

WHITE WASHING, PAINTING, paperhanging, reasonable. New ceilings put up. Write for my long list of well satisfied customers. Joseph McCarron, 347 Broadway.

GIVEN AWAY FREE!! TWO PAIRS beautiful lace curtains, 3 yds. long, for distributing 1 doz. necessary household articles among your friends. We also give away rugs, pictures, clocks, or liberal cash commission. Call personally. L. F. Co., 522 Merrimack st.

EXPERIENCED TEACHER WILL give private lessons in English language, mathematics and civil service. Apply Miss K. Cavanaugh, 129 Llewellyn st.

WE RE-SILVER OLD MIRRORS to look like new. We make new ones to order. Lowell Mirror Shop, 173 Merrimack st. Drop postal.

J. BURNS & SON, SLATE ROOFERS. Roofs repaired. Tel. 3782-W. 166 Concord st. Tel. 1459-J. 299 Pleasant st.

LIMBURG CO., CHIMNEY EXPERTS —Chimneys swept and repaired. Residence 1128 Bridge st. Tel 945-W.

WANTED

SONG POEMS WANTED FOR PUBlication. Experience unnecessary. Send us your verses or melodies today or write for instructive booklet—it's free. Marks-Goldsmith Co., Dept 251, Washington, D. C.

FIVE OR SIX ROOM MODERN apartment wanted. Write M, 100, Sun office.

OLD SILVERWARE, FAMILY PORtraits, furniture, paintings, prints and other antiques wanted. A. Oberwalder, 53 Wilmot st., Lawrence, Mass., or 155 W. 57th st., New York City.

THE SUN IN BOSTON—THE SUN IS on sale every day at both news stands of the Union station in Boston. Don't forget this when taking your train for Lowell.

FOR SALE

PARROTS FOR SALE; ALSO FINE singing canaries at 181 Middlesex st. Call evenings after six.

VARIETY STORE FOR SALE; GOOD bargain; selling because of sickness. Inquire 382 Moody Cor. Cabot Sts.

1914 HARLEY-DAVIDSON MOTORcycle with side-car, fully equipped, for sale cheap. Inquire at 550 Merrimack street.

30-ROOM LODGING HOUSE AND boarding house for sale; 19-21 Hurd st.; well furnished and steam heated; rent reasonable for number of rooms and location. Apply at A. E. O'Heir's, 15 Hurd street.

PROF. EHRLICH'S "606" SALVARSAN

Administered in the veins at Dr. Temple's Lowell office. NO LOSS OF TIME from business. NO PAIN. Lues, malaria, locomotor ataxia, and various forms of skin disease arising from blood poison.

This solves the problem of the centuries and ride the world of the WORST SCOURGE that the human race has known. RESULTS IMMEDIATE. Wasserman blood tests made. Also treats cancers, tumors, all acute and chronic blood and nervous diseases of men and women, hydrocele, varicocele, stricture, prostatic diseases, piles, fistula, fissures, ulcers and rectal diseases, WITHOUT THE USE OF THE KNIFE. Diseases of the eye, ear, nose, throat, skin, stomach, liver, kidneys, bladder, bowels and rectum, epilepsy, and all nervous diseases.

Terms always made to suit the convenience of anyone applying for treatment and very reasonable charges. Do not treat elsewhere until you have investigated methods and terms. Lowell office, 97 Central street, Mansur block.

Hours: Wednesdays, 2 to 4, 7 to 8, Sundays, 10 to 12.

Consultation, Examination, Advice FREE

We Will Paper Your Rooms for $2.00 and Up

And furnish the wall paper. Dealer in wall paper at very lowest prices, also paperhanging, whitewashing and painting. Estimates given on large or small jobs. All work guaranteed.

MAX GOLDSTEIN
155 Chelmsford st. Tel. 2897

BABY CARRIAGE TIRES

Put on. 25c up. Prompt service and good work.

GEO. H. BACHELDER
POST OFFICE SQUARE

JULY

Sun.	Mon.	Tues.	Wed.	Thurs.	Fri.	Sat.
				1	2	3
4	5	6	7	8	9	10
11	12	13	14	15	16	17
18	19	20	21	22	23	24
25	26	27	28	29	30	31

TRAINS TO AND FROM BOSTON

Southern Div. To Boston Lve.	Arr.	Southern Div. From Boston Lve.	Arr.	Portland Div. To Boston Lve.	Arr.	Portland Div. From Boston Lve.	Arr.
5.35	6.37	2.15	3.38	6.35	7.36	26.35	8.06
6.23	7.26	6.00	8.58	a7.54	8.45	9.15	10.32
6.42	7.43	7.13	8.24	9.40	10.37	10.00	11.53
15.40	7.43	7.30	8.55	10.37	12.01	11.30	12.55
8.37	9.07	b5.21	6.34	12.05	1.12	3.30	4.40
7.21	8.03	9.00	9.33	21.27	2.40	5.14	6.13
57.25	8.4	9.15	9.42	6.15	6.44	6.45	7.43
7.24	8.33	9.30	9.54	7.20	8.21	7.00	8.15
8.24	9.37	11.30	12.06	10.25	11.26	9.55	11.14
55.29	10.24	12.50	1.45				
9.48	10.37	1.00	1.35				
10.19	11.25	2.00	3.19				
11.37	11.48	3.00	3.47				
11.30	12.14	13.41	5.06				
12.15	1.06	4.50	4.55				
1.30	2.3	44.14	5.34				
2.50	3.27	5.00	5.53				
3.33	4.18	55.21	6.34				
5.52	4.30	5.35	6.29				
4.17	5.16	55.51	7.10				
5.25	6.07	6.14	7.23				
5.36	6.39	6.00	8.38				
56.02	7.16	8.30	9.05				
6.42	7.15	9.45	10.40				
8.15	8.57	b9.30	11.26				
9.45	10.34	11.40	12.36				

b Via Bedford. s Via Salem Jct. z Via Wilmington Jct. n not run on Holidays.

Sunday Trains

Southern Division Lve.	Arr.	Portland Division Lve.	Arr.
6.47	7.37	8.45	9.47
7.21	8.03	9.30	10.08
8.25	9.40	11.30	12.02
9.14	10.0	1.00	1.59
10.25	11.17	5.30	6.21
2.52	3.33	7.15	8.20
5.10	6.0	8.00	8.33
6.28	7.10	8.50	9.08
8.15	8.57	9.20	10.25
8.15	9.33	13.23	11.35
9.45	10.5		

KEY TO FIRE ALARM BOXES

1 All box numbers commencing with the figure one, as 12, 13, etc., up to 131 are located within a radius of about one-half mile from the North common, extending from Dutton street north to Pawtucket street and from School street east to Merrimack mills.

2 All box numbers commencing with two as 21, 23, etc., are located in the business area about one-quarter mile radius from the post office, extending from Boott mills to South common and from Dutton street to Concord river.

3 All box numbers commencing with three, are located in the lower Highlands, extending from the depot to Wilder street, and from Hale street along the line of Western avenue and Pawtucket canal to Pawtucket street.

4 All box numbers commencing with four, are located in the Ayer's City and Bleachery districts, extending from Edson cemetery northerly to Hale street and from Chelmsford street easterly to Concord river.

5 All numbers commencing with five, are located in the upper Highlands and Middlesex Village.

6 All numbers commencing with six, are located in Centralville.

7 All numbers commencing with seven, are located in Pawtucketville.

8 All numbers commencing with eight, are located in Belvidere.

MONEY TO LOAN

MONEY

SALARY LOANS AT LEGAL RATES
Money for everyone employed. No security required.
$5.00 Cost 75c
$10.00 Cost $1.50
Easy Payments . Lic. 141
Equitable Loan Co.
Offices 202 Hildreth Bldg., 46 Merrimack st. Up one flight at head of stairs. Closed Thursdays at one o'clock.

National Loan Co.
Will Advance You Money
$5 to $100
AT LEGAL RATES AND EASIEST TERMS
Remember the Place,
21 and 22 HOWE BLDG.
MERRIMACK SQUARE
Look for "Blue and White Signs." License No. 91.

MONEY
For Your Vacation
AT THE
AMERICAN LOAN CO.
319 HILDRETH BLDG.
Mass. License No. 103

Bright, Sears & Co.
WYMAN'S EXCHANGE
Bankers and Brokers
SECOND FLOOR

W. A. LEW
Steam dyeing and cleaning of ladies' and gents' wearing apparel. 30 years in the business.
49 JOHN STREET

SLEEPYTIME TALES

THE ADOPTED SQUIRREL

Once upon a time there was a cat named Muggins. She was nearly all white, all but a black spot on her nose and another on the tip of her tail. The spot on her nose made her look as if she had been digging in a coal bin. She never did that, however, and kept herself very clean. She had one little kitten that she was very proud of, and kept washing it nearly all the time.

One day Muggins went out in the pasture, and when she came back she had, what we thought was another kitten, but when she got close to the house we saw it was a tiny, baby squirrel, so small it didn't even have its eyes open.

Muggins was carrying it in her mouth and its long tail was dragging along the ground. We went out to try and take it away from her as we were afraid she was planning to eat it. But no, she looked up at us as if to say she would not harm the squirrel, walked quickly by and laid it down in the soft bed beside her own little kitten. Then we knew she had adopted the squirrel and was going to care for it as well as for her own kitten.

She fed them both and it was a very funny sight to see her wash, first the kitten and then the squirrel. The kitten and the squirrel grew up together and played with each other just as two kittens would. The squirrel did not try to run away but was very happy with its adopted mother and sister. They both lived a long time and never, never quarreled with each other.

Don't you wish you could have seen them play together?

WITH THE PADDED MITTS

Jack Hemple and Jim Stewart will travel over the ten round limit tonight at the Fairmount A. C. of New York and a rugged bout should result. Hemple has won his last nine fights by knockouts and he is confident that he will make the "Millionaire Architect" take the count.

Bill Brown, who manages Brown's gymnasium of New York has been selected by the management of the Madison Square Garden to officiate as referee starting with the re-opening of the club next Tuesday evening. Brown has promoted fights for years and understands the ins and outs of the game.

Two of the cleverest lightweights in the world will get together next Tuesday night in a New York ring. These men, Johnny Dundee and Jack Britton, are looked upon as the legitimate challengers for the lightweight crown. The winner has been promised a whirl with Champion Freddie Welsh in the near future.

According to a Boston paper, Phinney Boyle is to fight at Gloucester in a few weeks. Boyle's opponent will be Al Delmont, who showed in this city several times. If they should meet the weight will be 126 pounds and if Delmont is not in excellent shape he is due for a mauling for Phinney has picked up a lot of experience fighting around New York.

The Atlas club will give a very fine preliminary bill. In the semi-windup Bay Wood, the old time Lowell favorite, will exchange wallops with Walter Butler; Battling Joe Carroll will try to hang a haymaker on Johnny Emery and, last but not least, our local battler, Johnny Boyle will uncork his left hooks in the vicinity of Billy Corrigan's jaw and body. Boyle has beaten Corrigan twice, while Billy has a kayo over Boyle in five rounds.

Jack Britton has the distinction of stopping that sensational boxer, Charley White, in 18 rounds, and holds wins over such men as Mike Glover, Kid Graves, Milburn Sayler, Matty Baldwin and a score of other noted scrappers. Johnny Dundee's greatest battle was his 20-round draw with Johnny Kilbane for the featherweight title and his fights with Matty Baldwin, Willie Ritchie, Jimmy Duffy, Freddie Welsh, Willie Beecher, Frankie Callahan, Leach Cross, will long be remembered by the boxing lovers.

Gardner Brooks, the local flash, will soon pack his little trunk and depart for larger fields to conquer. Brooks has been stopping at his home in this city for the past month and has rested himself in preparation of a hard winter's campaign in the squared arena. His manager, Jerry Pelton, has several offers in view, including an offer from St. Paul, Minn. The matchmaker of the St. Paul club wants Brooks to meet Johnny Ertle at an early date. Brooks will leave in a few weeks for New York and there condition himself for ring work under the watchful eye of his manager.

A welterweight elimination contest will take place next Tuesday at the Atlas A. A. Mike Glover, the elusive South Boston boxer, will tackle that sterling Brooklyn welter, Soldier Bartfield, who has been coming like a house afire the past year. Bartfield has wiped out the defeat administered by Jack Britton, for he gave Britton a fine old walloping a few months ago and he has also gained a popular victory over Mike Gibbons, the St. Paul phantom. Glover is classed as a boxer who outpoints his man by his clever work and in meeting Bartfield he stacks up against a rough fighter who keeps an opponent busy from gong to gong.

ANSWER TO INQUIRY

To the Sporting Editor: Will you please answer this question? When a player is on first and he starts to steal second as the pitcher winds up, the batter hits the ball and it hits the runner as he crosses second. Is the batter credited with a hit or not?

J. S.

He is.

GRAND CIRCUIT MEET

DETROIT, Mich., July 31.—The $5000 free for all pace was the outstanding feature of the card for the closing session of the Grand Circuit meet this afternoon. The four entrants, constituting the "class" of the pacing world were Directum, 1, 1.55; William, 2.00; Anna Bradford, 2.00 3-4 and Flower Direct, 2.01.

In addition to this event were the 2.03 pace and the 2.05 trot, each valued at $1500; the 2.18 trot, $1600; and the Hotel Pontchartrain 2.10 trot, $2000.

If you want help at home or in your business, try The Sun "Want" column.

CHARLEY CHAPLIN'S COMEDY CUT-UPS

The Sun goes into nearly every home in Lowell and vicinity. Merchants know that Sun readers respond to their advertisements.

THE LOWELL SUN

The Sun prints the news of the world when it is news and only such news as is fit to print. It is a clean family newspaper.

ESTABLISHED 1878 LOWELL, MASS. SATURDAY JULY 31 1915 PRICE ONE CENT

THE EASTLAND DISASTER

Federal Grand Jury Seeks Evidence Relating to Stability of Vessel—Protest to President

CHICAGO, Ill., July 31.—The federal grand jury investigating the capsizing of the steamship Eastland in the Chicago river last Saturday sought evidence relating to the stability of the vessel when it convened today.

One of the first witnesses called was S. G. Jenks of Port Huron, Mich., a member of the firm which constructed the vessel.

U. S. Dist.-Atty. Clyne expected to present evidence showing the history of the boat and its reported previous "cranky" performances and the knowledge owners of the ship had of this. Mr. Clyne announced that methods of the steamboat inspection service would be gone into independently.

Mr. Clyne announced that seizure of the Eastland by federal authorities will not prevent state or municipal authorities from going on the boat on lawful business of investigation, but no one will be allowed to tamper with the mechanism.

Secretary of Commerce Redfield and A. L. Thurman, solicitor of the department of commerce were to go before the state grand jury today.

Examinations of federal inspectors were continued by Secretary Redfield's board.

PROTEST TO PRESIDENT

CHICAGO, July 31.—Investigation to determine whether any one was criminally to blame for the capsizing of the steamer Eastland in the Chicago river, Saturday, with the loss of about one thousand lives, was confined yesterday to a federal grand jury and the steamboat inspection service, under Secretary of Commerce William C. Redfield.

The ship, still lying on its side at its wharf, was taken over by a federal marshal on orders from Judge Landis of the United States district court. The county grand jury, it was decided by Maclay Hoyne, state's attorney, probably did not have sufficient jurisdiction to accomplish anything and ceased its inquiry for the present.

Secretary Redfield's examination of steamboat inspectors continued today but developed few new facts. Charges that the steamboat inspection service would not be stringent enough with its own members continued today, elicited from Secretary Redfield a repetition of the statement that the inquiry was according to law and that judgment should not be passed until it was ended.

Before Mr. Redfield resumed his hearing, labor leaders issued statements that the department of commerce inquest would be a whitewash for federal inspectors. These labor leaders telegraphed a protest to Pres. Wilson, but received no reply.

Little apparent headway was made with the righting of the Eastland, only one body was recovered, making the total known dead 835. The "missing" list kept by the Western Electric Co., whose employes arranged the excursion that was stopped by the upsetting of the steamer, receded to 161 last night. The dead and missing now total only 996.

As a result of Judge Landis' instructions the investigation of the federal grand jury will cover every phase of the construction and operation of the vessel.

FRENCH MILITARY HEADQUARTERS NEAR FIRING LINE HAS BUSINESSLIKE ASPECT

• STAFF HEADQUARTERS NEAR FIRING LINE in FRANCE →

In the accompanying illustration is shown staff headquarters of the French army near the firing line in France. The French run a close second to the Germans in efficiency. Every movement is closely figured out, and daily the plan of campaign is mapped out at the various staff headquarters.

WARSHIP SAILS FOR HAITI

Connecticut, With 500 Marines, Rushes to Reinforce Those on Duty—Two Americans Killed

PHILADELPHIA, July 31.—The battleship Connecticut with nearly 500 marines on board sailed from the Philadelphia navy yard today for Port Au Prince, Haiti, where the sea soldiers will reinforce those already on duty there. As the Connecticut drew away from her dock sailors and marines on board the battleship Minnesota and the cruisers Brooklyn and Columbia lined the rails and the bands played "The Star Spangled Banner."

TO SEND HOSPITAL SHIP

WASHINGTON, July 31.—Reports today from the American legation in Port Au Prince, Haiti, say the city is quiet and that the disarming of the natives is going on. They recommend that a larger naval force be sent to the island for the moral effect and to assist in patrol duty.

The navy department has decided to send the hospital ship Solace to Haiti. No further casualties to the American forces have been reported but officials have come to the conclusion that the American occupation will continue for some time

PRESIDENT HEARS NEWS

CORNISH, N. H., July 31.—News of the killing of two American bluejackets by natives at Port Au Prince, Haiti, had a depressing effect on the president today. He received only a brief outline of the messages from Rear Admiral Caperton, commanding the American landing party at Port Au Prince. He probably will find some way later to show his appreciation of the work of the two men killed.

The president remained indoors this morning, working, but planned to take an automobile ride in the afternoon.

The president personally declined an invitation to attend the wedding of Miss Susan Knight of Dummerston, Vt., who lives in a house, parts of which were built by President Hayes.

TWO AMERICANS KILLED

WASHINGTON, July 31.—While officials awaited details of the fighting between Haitiens and the forces under Rear Admiral Caperton at Port Au Prince, in which two American bluejackets were killed, the battleship Connecticut, with 500 marines aboard, was due to sail for Haiti today from Philadelphia.

The Americans who lost their lives in the clash Thursday night were William Gompers, seaman, of Brooklyn, and Cason S. Whitehurst, ordinary seaman, of Norfolk, Va. Rear Admiral Caperton said that he had been warned that an attack would be made on Port Au Prince where the marines had been landed to restore order after revolutionists had taken the city. He sent his men out to the edge of the city to meet the attacking party, leaving a strong guard to maintain order in town.

The attack began at 8 o'clock. Snipers from the brush opened fire which was promptly returned. The attacking party was beaten off. No sailors were wounded and the loss of the attacking force is not known.

Reinforcements were requested by Rear Admiral Caperton when he first landed and Secretary Daniels explained that the extra force was being sent primarily to permit short hours of guard duty.

SIX NATIVES KILLED

WASHINGTON, July 31.—When the Haitiens resisted the landing of Rear Admiral Caperton's bluejackets and marines Thursday, six of the natives were killed and two were wounded in the fighting. Admiral Caperton made this report today and forecast further revolutionary disturbances on the island.

BILL FOR AMALGAMATION AGAINST NEW HAVEN

REPRESENTATIVES OF B. & M. AND ITS LEASED LINES HAVE AGREED UPON MEASURE

CONCORD, N. H., July 31.—Representatives of the Boston & Maine railroad and its leased lines have agreed upon a bill for the amalgamation of the properties which will be submitted to the New Hampshire legislature in the event that Gov. Spaulding decides to call a special session. The bill, if accepted by the full conference board on Monday, will be presented to the directors of all the corporations interested for ratification. The plan calls for the retirement of the floating indebtedness of the Boston & Maine and the raising of adequate floating capital by stock assessment or otherwise. It is stated that Gov. Spaulding will have to be convinced that a bill embodying these provisions will have a fair chance of passage before he consents to a special legislative session.

WHO OWNS THE ROAD?

Who owns the road? There are several claims for it and not infrequently a conflict of claims results in a warfare that may be waged in various ways. Sometimes the trouble gets as far as a court sometimes it gets into a town by-law or a city ordinance, sometimes it is confined to words on the spot, and it has been known to lead to clenching of fists and the application thereof to one or both contestants. The latter method of settling the question has its advantages. It is speediest, it is most satisfactory to the winner and it draws the biggest crowd.

Obviously the pedestrian is rarely considered in the question of road ownership. Certain main-travelled highways are now scarcely safe for the walker on Sundays unless he likes to add the zest of adventure to his jaunt, and even then the dust leaves perfect tramping comfort to be desired. Sidewalks or footpaths on such highways never were of the best, judged by urban standards, and the coming into popularity of the automobile hasn't made for any better upkeep.

But the pedestrian has the auto to thank for improvements in the road itself. The old dirt road, for all its supposed poetry was rarely supremely comfortable, what with its ruts and too promiscuous puddles, giving way to equally uppleasant pools of dust in dry times. Even bare macadam surfaces treated with no modern preparations, became wearisome after a few miles and substituted blisters for the springiness which they helped to import at the beginning of the journey. The modern automobile highway is far more satisfactory, even for him whose tires are sole leather and whose engine only a smoothly-running combination of lung and leg. The man who walks has, after all, something for which he may feel grateful to his brother who rides, even though the latter's kindness is purely incidental.

TENNIS TOURNAMENT

CHICAGO, July 31.—Play in the western championship tennis tournament began today on the courts of the Onwentsia club at Lake Forest with 164 entries in the singles and 50 teams in the doubles. Many stars are entered, but the participation of some is conditional upon their being able to get away from the Longwood tournament by the middle of next week. This applies to Maurice E. McLoughlin, R. Norris Williams, 2d, and W. M. Washburn.

George M. Church and Dean Mathey, eastern experts, are entered in the singles as also are R. M. Grant and Nat Thornton of Atlanta and W. M. Johnson of the Pacific coast.

CHARLES ST. CHURCH DEDICATED

The independent Catholic church of Our Lady of Help in Charles street, presided over by Rev. A. R. Rodrigues, held dedicatory exercises yesterday, which were conducted by Archbishop Vilatte of Chicago of the Independent Catholic church. First communion and confirmation services were also conducted by Archbishop Vilatte.

TRADERS NATIONAL BANK
Accounts bought at 202 Hildreth Bldg.
45 MERRIMACK ST.

ATTORNEYS FOR MINORITY STOCKHOLDERS FILE AMENDMENTS TO BILL

BOSTON, July 31.—Attorneys for the plaintiffs today filed in the supreme judicial court amendments to the bill of minority stockholders against the New York, New Haven & Hartford Railroad company. The plaintiffs seek to have the individaul defendants ordered to pay to the corporation $102,000,000, which, it is claimed, they illegally expended in acquiring steam and street railway lines and steamship enterprises.

The amendments are designed to meet the objections that the plaintiffs could not as minority stockholders sustain a bill until it was shown that the directors after reasonable notice had failed to act.

GERMAN AERIAL RAID

BOMBARDER ST. POL-SUR-MER AND GRAVELINES—ONE CHILD WAS KILLED

PARIS, July 31, 2.35 p. m.—The French war office this afternoon gave out the following statement:

"German aviators this morning bombarded St. Pol-Sur-Mer and Gravelines. At the first place no damage was done; at the second a child was killed.

"In Artois in the vicinity of Souchez and of 'the labyrinth' there was last night intermittent rifle fire and cannonading, but no engagements of infantry.

"In the Argonne, at the crossing of the road from Servon to Bagatelle with that which runs from Laon to Binarville, the explosion of a German mine yesterday was followed by a fairly spirited fight in the course of which we succeeded in occupying the excavation made by the explosion.

"Some bombs have been thrown down by aviators of the enemy on Nancy. The material damages were insignificant. One of the German machines, struck by shells from our artilery was compelled on its return to come down between the French and the German lines. The aviator succeeded in escaping, but the aeroplane was brought to a point near our trenches.

"Schlucht mountain is being bombarded."

PERSONALS

Sergt. David Petrie is enjoying a two weeks' vacation.

Mrs. G. E. Putnam has gone to Sunapee Harbor, N. H.

Mrs. D. Dunn Bartlett is spending the month at Bass Rocks.

Miss Jennie E. Holmes of Dracut is stopping at the Raty cottage, Old Orchard.

Paul Doherty of the A. G. Pollard Co. is enjoying his vacation at his camp at Willow Dale.

Florence Welch of Church street, North Chelmsford, is spending two weeks at Salisbury beach.

Mr. John Nolan of this city is reported seriously ill at his summer home on Boar's Head, Hampton beach.

Misses May M[illegible], Sadie Fitzgerald and Mary C[illegible] will spend the next two weeks at N[illegible]

Mrs. E. Dunf[illegible] family of Lowell have gone to W[illegible] for the rest of the season.

Miss Mildred M. Taylor will spend the rest of the summer in northern Vermont.

James H. W[illegible] of this city was one of the judges at the firemen's muster in Chelsea yesterday.

Mrs. Jennie L. Abbott and son William of Moody street are summering at Oak Bluffs.

Leo Longtin and Henry Dupont will leave today for Salisbury beach where they will spend two weeks.

Miss Alice Dunn of Newhall street is spending two weeks at Salisbury beach.

Miss Alice McRitchie will enjoy the sea breezes at Hampton beach during the next few weeks.

Mrs. George E. King and daughter Helen are visiting Mrs. M. Barrows at the latter's home in Newhall street.

Walter Cunningham, formerly of the Liggett drug store, has accepted a position with the Waverly Drug Co. of Farmington.

Mr. and Mrs. Charles A. Morgan and Miss Helen F. Morgan of this city are registered at the Longfellow house, Portland, Me.

Mrs. John Raymond and daughter of Gershom avenue and Mrs. John Cogger and family of White street are at Salisbury beach.

Mr. and Mrs. J. H. Garland and daughter Ruth of Neola, Iowa, are visiting at the home of Mr. and Mrs. Arthur Garland of South Loring street.

Miss Laflamme and Longtin will spend the next two weeks at Salisbury. They will stop at the Thomas cottage.

Mr. Patrick Ready of North Chelmsford returned last night, having spent the past two weeks with his son, Fr. Daniel, at St. Anselm's college, Manchester, N. H.

Mrs. Rheault and Mrs. Perreault of 6 Smith street will spend the first two weeks of August at Salisbury. They will stop at the Roundhouse.

W. H. Dwyer of Wilmington and Billy Dwyer of the Les Miserables bowling alleys are camping at Silver lake, Wilmington.

Misses Mary and Margaret Hicked of Kinsman street will spend the first two weeks of August with relatives in Lockport, N. Y.

Misses Emma McOsker, Lottie McOsker, Mary Holmes and Katherine Holmes will sojourn at Oak Bluffs during the month of August.

Master F. Duncan of 8 Whipple street left this week for Mt. Kearsarge where he will spend his vacation with relatives until September.

Mrs. Denis O'Brien and daughter are at their summer cottage in Scituate, where they will be joined by Rev. Denis A. O'Brien, D. C. L., in a few days.

Misses Cora Barrows, Anna Barrows, Agnes Mulvey, Bertha Mulvey, Sara Teague and Mrs. George E. King will spend the next two weeks at the Wauttupa camp, Willow Dale.

Miss Margaret Armstrong of 59 Walnut street will visit her brother, W. J. Armstrong of Mobile, Ala., for the next two months. Mr. Armstrong formerly resided in this city and is well known here.

Mrs. Bernard Delaney of 1549 Middle street is visiting her daughter, Mrs. A. L. Rock, at Derby, Vt., [illegible] before returning home will also visit the shrine of St. Anne de Beaupre in Canada.

AMERICAN A PRISONER

Paul Hudson and Members of Family, Jailed in Mexico City—Another Assaulted

MEXICO CITY, Saturday, July 24, (by wireless from S. S. City of Tampico to Galveston, Tex., July 31.)—Paul Hudson, president of the Herald Publishing company of Mexico City, an American citizen, together with members of his family and the staff of his paper, are prisoners in Mexico City and threatened with court martial.

The charges against Mr. Hudson have not been set forth, and it is not known what fate awaits him.

Allan Mallory, an American, has been assaulted by followers of Zapata while carrying diplomatic correspondence.

At the time of this attack Mr. Mallory was carrying an American flag, which was torn and insulted by his Mexican assailants.

Zapata personally destroyed the correspondence taken from Mr. Mallory. He broke the legation seals, saying at the same time that the Americans were fools.

The Brazilian minister made an effort to obtain the release of Mr. Hudson but he was openly flouted.

Terror prevails in Mexico City and Swiss and Spanish citizens have been removed in automobiles and ordered executed. Zapata is quoted as having said he intended to kill the local Spaniards.

The foreigners feel that their position is particularly precarious for the reason that they are unable to appeal to any authority. The governor of the federal district treats them with contempt.

In Mexico City, starvation is abroad, and the people are eating cats and dogs. Even some of the foreign residents are starving. Certain Mexicans are appealing to the Brazilian minister for intervention by the United States.

PRESIDENT WILSON'S PEACE PLAN

WASHINGTON, July 31.—Definite steps toward restoration of peace in Mexico, will be taken immediately upon President Wilson's return to Washington next week. What specific action the president may have decided on has not been disclosed, but it was authoritatively stated last night that the executive departments of the government were preparing to carry out promptly the program determined upon. Only an unexpected move in Mexico itself to end the strife, it is said, would further delay affirmative action by the United States to restore constitutional government in the war-torn republic.

Armed intervention is not believed to be contemplated, in the president's program. Many officials believe no forceful measures will be required. Persistent reports have reached here that the faction leaders are inclined to yield to the demands of this government for a peace conference.

Reports are generally credited that a message will be sent to the opposing leaders giving them a final chance to cease hostilities within a limited time and assemble a conference to settle their differences. Possibilities of another failure to do so, in view of the last refusal of Gen. Carranza to join in a conference with his adversaries, are being considered by the president. It is declared, in formulating a plan of action. It is known that the army and navy have been preparing and now are ready for any eventuality.

Secretary Lansing said today that the representations sent to Generals Carranza, Villa and Zapata last night, urging that routes to Mexico City be opened to provisions trains, were forceful. The message to Carranza, who controls the railroad from Vera Cruz, was particularly emphatic. While not couched as a "demand" that the railroad to Mexico City be opened and kept open, its purport was to that effect.

No answer from any of the Mexican generals had been received last night. It was believed, however, that provision trains would be moving to Mexico City within a few days under guard of Carranza troops.

CLERKS' MEETING

The regular meeting of the Retail Grocers and Provision Clerk's Association will be held in the Board of Trade rooms, Tuesday evening, August 3, at 8.15 o'clock. All clerks invited. The August buttons will be given out.

Established March 1, 1877
PETER DAVEY
UNDERTAKER AND FUNERAL DIRECTOR
Office 19 East Merrimack St.
Telephone 79-W
Residence 83 Bartlett St.
Telephone 79-R

LATE WAR NEWS

Continued

this retreat without great loss would entail the necessity of the Lublin-Chelm front holding firm. Now that it is broken, quick action on the part of the Russians becomes imperative as also does the stemming of the increasing German forces driving from Kovno and Suwalki toward Vilna, the capture of which would cause the northern line to retreat.

With these developments Great Britain is greatly concerned. Some sections of the newspapers are seizing the opportunity to emphasize Russia's task and press for conscription here as the best proof to give Russia that the western allies purpose to stand by her in exerting all the pressure possible in the west.

The Russian press, according to special despatches reaching London, feels that the western allies should have initiated some movement in France or Belgium to relieve the strain on Russia, as Russia did by her invasion of East Prussia.

With events shaped as they have, it is realized here that Russia has lost the initiative for the remainder of the summer which will enable the central powers to strike hard at either France, Belgium, Serbia or Italy.

SUMMARY OF TODAY'S WAR NEWS

German aviators flying over Warsaw report that the Russians are evacuating that city, according to a news despatch received by a newspaper at Geneva, Switzerland, from Lalbach, Austria.

The Lublin-Chelm railroad, the line of retreat for the Russians in Warsaw leading to the southeast is in German hands, and the forces of Emperor William are gravely menacing Vilna, a city on one of the main railroad lines from Warsaw north to Petrograd.

Evidence is accumulating that the Russians in Warsaw and its vicinity are destroying any and all property that might be of value to the Germans They are even devastating farms and grain fields.

The French official statement of today describes aerial activity on the part of the Germans at three points, Nancy, St. Pol-sur-Mer, and Gravelines. The damage in each case was slight. The fighting near the labyrinthe" continues, but infantry has not taken part. There has been a fairly spirited fight in the Argonne but otherwise no action of importance.

The British steamer Iberian, owned by the Leyland line, of 5223 gross tons has been sunk by a German submarine. Sixty-one members of the crew were saved, but seven lost their lives.

One of the latter was an American. The American consul at Queenstown has reported that the Iberian disregarded the submarine's warning to stop.

Four more British fishing boats were sunk by German submarines today.

American doctors in the field in France have been under German shell fire. While a group of them attached to the American ambulance of Paris were dining today in their mess room, a shell came through the building and burst in the cellar. One doctor was slightly wounded while a French orderly was killed.

FEATURES OF LAST NIGHT'S WAR NEWS IN BRIEF FORM

Austro-German forces, in trying to cut off retreat of Russians from Warsaw, reach railroad south of city; London believes Czar's troops have fallen back in Ivangorod section.

Italy reports attempt of Austrian naval vessels to retake island of Pelagosa repulsed.

Germany, Austria, Turkey and Bulgaria hold stormy war council as fate of Constantinople.

Russians denude whole country to render it useless to invaders

Holland passes law to increase trained soldiery from 330,000 to [illegible]000.

British execute two more spies.

Reported that Austrians were repulsed with heavy losses in attack on Italian position before Gorizia.

French make extensive air raids on various German military stations, 45 machines taking part in attack on petrol works of Pechelbronn.

Vienna reports Russian retreat general; lines cut in several places.

Germans attack British near Hooge, Belgium, penetrating first line trenches over 500-yard front.

THEIR GOLDEN WEDDING

FORMER LOWELL COUPLE OBSERVE ANNIVERSARY OF THEIR WEDDING—MANY FRIENDS PRESENT

Mr. and Mrs. Pierre Boudreau, formerly of this city and now of Dorchester, observed their golden wedding yesterday. The observance included a church service, dinner and reception and was attended by a large delegation from Lowell.

A high mass was celebrated at St. Williams' church at 7.30 o'clock by the pastor, Rev. Fr. McCarthy, and the service was largely attended by relatives and friends of the couple, who are well known and highly respected in Dorchester and Boston. During the mass special music was rendered by the church choir, which was augmented for the occasion and a brief sermon was delivered by the clergyman, who also took occasion to congratulate Mr. and Mrs. Boudreau and extend to them the best wishes of the parish.

At the conclusion of the church service the couple repaired to their home in Belfort st., where a buffet luncheon was served. At noon a dinner was served and in the evening a grand reception was held with nearly 200 guests present. The happy couple were the recipients of numerous costly gifts including a fine silver chest, cut glass and $250 in gold.

The house was prettily decorated for the occasion with potted plants and flowers. In the evening a concert was given by a Dorchester orchestra and numerous vocal and instrumental selections were rendered much to the delight of the aged couple.

Mr. and Mrs. Boudreau were married in Boston on July 30, 1865, and a few years later they removed to Dorchester. Twelve children were born to them, seven of whom are living. Frank and George of Boston, Dr. William Boudreau of South Boston, John Henry of Louisville, Ken., Peter and Charles of South Boston and Mrs. Daniel Block of Dorchester. They are the grandparents of 16 grandchildren and 1 great grandchild.

The couple are 68 years of age and both are enjoying good health. Present at the celebration were all the children, grandchildren, great-grandchild and the following guests from Lowell: Mr. and Mrs. John J. Sullivan, Mrs. Julia Sullivan, Miss Julia Sullivan, Mrs. Mary A. Quinn, Miss Marion Quinn, Miss Nellie Hart, Mr. and Mrs. Ernest Parsons, Mr. and Mrs. Edward McEvoy, Mr. and Mrs. Cornelius Hart and daughter, Helen, Misses Elizabeth and Frances Hickey, Miss Mary Garvey and Misses Hannah and Mary Sullivan.

STORES ARE FLOODED

CLERKS AND CUSTOMERS COMPELLED TO CLIMB ONTO COUNTERS IN LYNN

LYNN, July 31.—A short but heavy rainfall, during a forenoon thunder shower today, badly crippled the telephone system of the city. In several stores with floors below the street level, the water rose so fast that clerks and customers were compelled to climb on to the counters.

BE ON THE LOOKOUT

The office of the Lowell board of trade is in receipt of information from outside sources that a canvass of the city is being made by people who represent a concern located in another city and are disposing of stamp books or similar devices for future deliveries of clothing and furniture.

The local police are acquainted with the facts and are endeavoring to secure evidence to be used in the local court against the agents.

People are warned to be on the lookout for the proposition, and are requested to notify police headquarters when approached by these agents.

POINT FOR "BIG BILL"

HABEAS WRIT FOR KELIHER WHO IS FIGHTING REMOVAL FROM CHARLESTOWN PRISON

BOSTON, July 31.—"Big Bill" Keliher scored the first point in his fight against removal from the Charlestown state prison to the federal prison at Atlanta when his attorney, Harvey Pratt, retained by Mrs. Keliher, appeared yesterday afternoon before Judge Morton and filed a petition for a writ of habeas corpus in the United States district court.

Justice Morton issued an order of notice returnable next Wednesday. Consequently, despite the orders to hasten the removal of the local federal prisoners to the federal prison, Keliher may not be removed until after Wednesday at least. Wednesday morning a hearing on the case will be held by Judge Morton.

SUN BREVITIES

Best printing; Tobin's, Asso. Bldg.

Two is matrimony, three is alimony.

Interest begins Saturday, Aug. 7, at The Central Savings bank.

If your teeth trouble you see Dr. Gagnon, 466 Merrimack street.

After all there isn't a great deal of difference between dignity and a grouch.

We have it from good authority that there's considerable spooning going on at the seashore.

When you have any real estate to sell, consult J. F. Donohoe, Donovan bldg. Telephone.

It remains a mooted question as to whether the bathing suit is most becoming to a fat girl or a slim girl.

There isn't any truth in the report that Commissioners Morse and Putnam are going to swap departments.

When a ten-year-old boy likes to be dressed up and always keeps himself clean his parents should take him to an alienist.

Lowell has her share of bum streets but for the quintessence of deplorable roadways Methuen takes the cake. The Methuen portion of the river road to Lawrence is a disgrace.

In a raid on the cobbler shop of Nicholas Aldorosi of 235 Pearl street, Somerville, yesterday afternoon, the police secured 18 gallons of wine and a quart of whiskey, the latter concealed in a folding lounge.

A false alarm was sounded at 12.25 o'clock this morning from box 74, Varnum avenue and West Meadow road. The firemen were awakened from their slumbers for a long run only to find that there was no fire. The police were notified to be on the lookout for the guilty one.

The three Lowell boys, A. Cohen, Max Greenburg and Max Cohen, who started some time ago to walk to the Pacific coast have spent the past three weeks in Detroit, Mich. According to advices received by friends in this city they are thinking seriously of abandoning the rest of the trip.

The members of the Spindle City band held an interesting meeting at their quarters in Central street last evening, a feature of the meeting being the election of officers, which resulted as follows: John Wilson, president, James Brien, vice president, Harry Clay, secretary-treasurer, and James H. Buckley, agent.

The body of Michael Cawley, who was drowned after diving into the Pawtucket canal near the Armour Co.'s plant Thursday evening, was found floating on the surface of the Appleton mill canal near Jackson street about 5.30 o'clock this morning. The body was discovered by a night watchman of the Lowell Machine shop and pulled to the shore. Undertakers McDonough Sons were notified and removed the body to their establishment on Gorham street, where it was positively identified.

The O. M. I. Cadets held an important meeting in the Immaculate Conception school hall last evening and completed arrangements for their annual encampment to be held at Milligan's grove during the last week of August. Rev. D. A. Sullivan, O. M. I., chaplain of the organization spoke briefly of the plans for this year's camp and also advised the boys what to take to wear and to use. Following the meeting the officers went into session and transacted considerable important business.

THE WEATHER

Probably fair tonight and Sunday; light variable winds.

THE LOWELL SUN

7 O'CLOCK

ESTABLISHED 1878 | LOWELL MASS. SATURDAY JULY 31 1915 | PRICE ONE CENT

GERMAN VICTORY

U. S. CARTRIDGE CO. BUSY RUSHING LARGE ORDERS

Special Police Force to Handle Crowds and Guard Property—Atherton Plant Engaged

"The plants of the United States Cartridge company in Lowell, South Lowell and Tewksbury," said a man who visited them recently, "are the busiest places in North America." The man was a New Yorker. He said he had been all over the country, but nowhere, he said, did he find such activity as in the plants of the United States Cartridge company. "To see the rapidity with which things are being done there, and to note the immense amount of work that is being turned out," he continued, "one would almost think this company could make cartridges enough for the world. I do not know how many men and women are employed there, but they are away up in the thousands and I should judge

Continued to page five

JUMPED TO HER DEATH

Young Woman Threw Herself in Canal From Bridge in Middlesex Mill Yard at Noon Hour Today

A young woman whom James Danas, who conducts a fruit store at the corner of Appleton and Gorham streets, believes to be his sister, Georgia Danas, aged 18 years, committed suicide by jumping off a bridge in the Middlesex yard into the swiftly flowing waters of the Western canal between 11 and 12 o'clock this forenoon.

The young woman gained access to the yard through a large gate in Warren street and walked through the yard to the bridge before the eyes of several employes. There seemed nothing strange in the action of the young woman, and the men employes who were working about the yard let her pass by unnoticed. Some minutes later one of them heard a splash, and a woman named Miss Flossie Church, an employe of the Ipswich Hosiery, who was looking out the window at the time, shouted to the men that the woman had jumped into the canal. They immediately notified Undertaker C. H. Molloy who grappled for the body, and the police were notified.

Little Freddie Sdsiowski, who resides at 94 Williams street, gave the clue to the identity of the woman, to a Sun reporter who notified Mr. Danas. The youngster who says he has had occasion to go into the store many times during the past week, knew the young woman, and said that when she was going through the gate he spoke to her.

Mr. Danas was overcome with grief when informed of the tragic death, and said he felt sure it was his sister. The description given of the young woman who committed suicide tallies exactly with Miss Danas, who left the store at 10 o'clock this morning without telling either Mr. Danas or the other employes where she was going. She was later seen by persons in the vicinity of Warren street.

REOCCUPY MEXICO CITY

CONSTITUTIONALIST TROOPS UNDER GEN. GONZALES HOLD THE CAPITAL

SAN ANTONIO, Tex., July 31.—The re-occupation of Mexico City last night by constitutionalist troops under Gen. Pablo Gonzales was reported in a telegram received here today by Samuel Belden, legal representative of Gov. Carranza, from Jesus Acuna, minister of the interior.

SAILS FOR LIVERPOOL

PRIVATE SECRETARY TO AMBASSADOR GERARD OFF WITH VALUABLE PAPERS

NEW YORK, July 31.—Among the 618 passengers who sailed for Liverpool today aboard the American liner Philadelphia was G. W. Minot, private secretary to Ambassador Gerard at Berlin. He had in his possession documents described as being valuable, and declined to make public their nature.

S. E. Bromley Shepard's the fashionable dress and gown parlors will in the future be located in the Chalifoux building, Central street, where she will be pleased to receive all her lady friends. Take the elevator. Read her advertisement in this issue.

The Chalifoux Corner

Today Marks the Second Day of Our Great Ransack Sale

The greatest sale of the year when all odd lots and broken lines are marked at prices that cannot help but clean our stocks of all odds and ends of merchandise.

CHALIFOUX'S

LINER ORDUNA IS SAFE

ARRIVED AT LIVERPOOL TODAY—SEVEN AMERICAN PASSENGERS ABOARD

NEW YORK, July 31.—The Cunard liner Orduna, which sailed from New York, July 22, with seven Americans on her passenger list, arrived at Liverpool today, according to cable advices. The Orduna on her last outward trip from England was fired upon by a German submarine and narrowly escaped being torpedoed.

ARMY OFFICERS RESIGN

MAJ. HAWKINS AND CAPT. WILHELM TO TAKE PLACES IN MUNITION PLANTS

WASHINGTON, July 31.—Maj. Wilford Hawkins of the coast artillery stationed at the Sandy Hook proving grounds, and Capt. Walter M. Wilhelm, also of the coast artillery and assigned to the arsenal at Philadelphia, have resigned from the army to take places with munitions manufacturers.

Secretary Garrison will accept their resignations in accordance with his announcement some time ago that the country might eventually be benefited by having its army officers develop munition plants.

LOWELL INSTITUTION FOR SAVINGS · 18 SHATTUCK ST. · 1829–1915

INTEREST BEGINS AUGUST 7

FARRELL & CONATON
PLUMBERS, STEAM, GAS AND WATER FITTERS
243 Dutton Street Tel. 1518

RUSSIAN TROOPS ARE EVACUATING WARSAW

German Aviators Say Czar's Forces are Marching Toward East—Teutons Hold Important Lublin-Chelm Railway, Cutting Off Retreat—Russian Armies Face Disaster

GENEVA, Switzerland, July 31, via Paris, 2.20 p. m.—German aviators, returning to their lines after a flight over Warsaw, reported that they clearly saw the Russian troops evacuating the Polish capital and marching toward the east, says a despatch received today by the Geneva Tribune from Innsbruck.

Austro-Hungarian cavalry, the despatch adds, have entered Lublin and all the railways in South Russian Poland have been in the hands of the Austrians since yesterday.

A German offensive on a large scale from Plonsk and Pultusk to the confluence of the Narew and the Bug rivers began yesterday morning and these advices add, the Germans are making progress.

LONDON REPORTS GERMANS ADVANCING AND FALL OF WARSAW NEAR

LONDON, July 31, 12.25 p. m.—Austro-German cavalry has entered Lublin. Official announcement to this effect from Vienna supplementing German claims of last night that the Russian grip along this southern front had been broken, indicates that the important Lublin-Chelm railway now is held by the invaders, cutting off one line of retreat for the Russian forces in southern Poland.

Meantime, Gen. von Buelow continues his drive toward Vilna, seeking to cut the northern railway from Warsaw to Petrograd, and the predicament of the Russian armies seeking to withdraw intact from Warsaw, unless the main forces already are out of the district becomes more perilous.

Warsaw Inhabitants Flee

Warsaw's 800,000 inhabitants, laden with such household articles and supplies of food as they can carry, are fleeing the city toward the east and every despatch from Russia makes guarded reference, though quite colorlessly, to some phase of the evacuation.

Official announcement of its abandonment, which even now may be a fact, has not been forthcoming, however, although the slender hope of the entente allied countries that the Germans might be held on the threshold is dissipated and military writers are confining themselves to debating Grand Duke Nicholas' chances of extricating his armies from the hard pinched triangle without disaster.

Teutons Cross Vistula

Besides the capture of Lublin and the seizure of the railway, the Germans have crossed the Vistula between Warsaw and Ivangorod and the problem for the Russians to hold their wings north and south of Warsaw while the centre retires becomes more acute.

It was argued that the conduct of

Continued to Last Page

GERMANS SINK IBERIAN ONE AMERICAN KILLED

Leyland Liner Torpedoed by Submarine — Seven of Crew Killed — U. S. Consul Reports That Ship Disregarded Submarine's Warning to Stop

LONDON, July 31, 10.56 a. m.—The Leyland liner Iberian has been sunk by a German submarine. Five members of the crew were killed, two died aboard a rescue boat and 61 were landed safely.

The casualties on board the Iberian were caused by shell fire. The submarine then torpedoed the Leyland liner and the vessel went to the bottom.

The Iberian, a steamer 5223 tons gross, sailed from Boston July 7th for Manchester where she was reported to have arrived July 20. She was 437 feet long with a beam of 48 feet and was built at Sunderland in 1906. F. Leyland & Co., Ltd., of Liverpool, were the owners. Upon her arrival at Boston July 2, members of the crew told of being chased by a German submarine near the mouth of the Mersey. The Iberian had been used to transport war supplies to England.

ONE AMERICAN KILLED

WASHINGTON, July 31.—Only one American, a muleteer named Whyley, was killed when the British steamer Iberian was shelled and sunk by a German submarine. American Consul Frost at Queenstown, reported today that the Iberian disregarded the submarine's warning to stop. Later the German commander gave the crew time to take to the boats before firing a torpedo. Whyley died of shock and wounds from shells.

An earlier report from Queenstown stated that four Americans had been killed.

Consul Frost's report said: "Steamer Iberian submarined. Whyley, American muleteer killed. Ship surgeons Burns of the Iberian, an American citizen, states that submarine did not shell Iberian until the latter disregarded signal. Gave time to take boats. Whyley died from shock and superficial wounds. No other Americans injured."

NO WHYLEY ON LIST

BOSTON, July 31—The name Whyley does not appear in the list of horse tenders who sailed from Boston on the Iberian as given out by the Leyland line offices here. The nearest approach to Whyley is Mark L. Wiley, who booked in the capacity of assistant foreman of the horsemen. His home is in East Boston.

PROVIDENCE DOCTOR SAFE

PROVIDENCE, R. I., July 31.—Dr. Patrick S. Burns of this city, was ship's physician on the steamer Iberian. His wife received a cablegram from him at Queenstown today announcing that he was not wounded. He has been ship physician for several months and was making his third round trip.

CARRIED CARGO OF HORSES

BOSTON, July 31.—About 80 horsemen and hostlers, many of them from Boston and vicinity, sailed on the Iberian when she left Boston for Manchester and Liverpool on July 7. The steamer carried across 600 horses and a general cargo but according to advices received at the Boston office was bringing back only a small consignment of baled goods. It was not known here how many of the horsemen were returning to this country with the vessel. Of the men shipped here some were American citizens but the nationality of the greater number is in doubt.

OFFICE CLERKS' OUTING

STREET RAILWAY CLERKS MAKE MERRY AT LAKEVIEW—SUPT. FARRINGTON IN CHARGE

The annual outing of the office clerks employed in the Boston, Lowell and Lawrence offices of the Bay State St. Railway was held at Lakeview this afternoon with about 300 in attendance. The out-of-town clerks made the journey over the road in special electrics, arriving at the resort shortly after 2.30 o'clock.

During the afternoon numerous sporting events were carried out including a ball game between the married and single clerks, which proved very amusing. At five o'clock all repaired to the Lakeview pavilion where a banquet was served. General Superintendent Tom Lees presided over the post prandial exercises and introduced several speakers. Following the banquet dancing was enjoyed, and the fun will go on until late this evening. There were many ladies present at the affair. Supt. H. E. Farrington of the local office had general charge of the arrangements for the enjoyable event.

MURDERED THREE WIVES

APPEAL DENIED—THE HANGING OF GEORGE SMITH SET FOR AUGUST 13th

LONDON, July 31, 2.32 p. m.—His appeal having been denied, the hanging of George Joseph Smith was today set for August 13, at Maidstone prison.

Smith was convicted July 1 on the charge of murdering three of his wives while they were in their baths, his motive being the collection of insurance on their lives.

THREATENING LETTER TO MISS CATHERINE BARKER

Demanded $75,000 or Mr. Spaulding Would be Kidnapped—Wedding Today

HARBOR POINT, Mich., July 31.—More than 300 guests here for the marriage at 4 o'clock this afternoon of Miss Catherine Barker of Michigan City, Ind., and Howard H. Spaulding, Jr., of Chicago, were thrown into excitement by a report that Miss Barker had received a threatening letter stating that unless she paid $75,000 immediately, Mr. Spaulding would be kidnapped. The Barker residence is under guard. Miss Barker is said to possess a fortune of between $20,000,000 and $30,000,000 and is an orphan. Mr. Spaulding was recently graduated from Yale.

The ceremony was to take place in the enclosed sun porch of the Barker summer cottage overlooking the bay and it will be performed by the Rev. John H. Bleckmann, of Mishawaka, Ind., who was to read the single ring ceremony of the Roman Catholic church.

A week of pre-nuptial festivities was closed today with a reception by Mrs. Nelson Ludington Barnes, Miss Barker's cousin. Immediately after the ceremony a dance was to be given, following which the couple will leave for a trip to the Orient.

Miss Barker is 19 years old and Mr. Spaulding is 21.

Employes of the Haskell and Barker Car Co. numbering about 3000 were given a holiday today on account of the wedding.

LOWELL BOYS ON IBERIAN

Patrick Sheehan and Lester Bent Sailed on Vessel That Was Sunk By the Germans

According to the registration of cattle tenders who sailed on the Leyland liner Iberian, which was sunk by a German submarine, two Lowell boys were on the boat when it sailed from Boston on July 7. They are said to be Patrick Sheehan of 20 Merrimack street and Lester Bent, who simply gave his address as Lowell. Inquiries made by The Sun failed to disclose either of the young men. The D. L. Page Co. is located at 20 Merrimack street and states that no Patrick Sheehan was ever in their employ. It was also stated in Boston that Sheehan might live at 20 Marion street but there is no such number on that street and residents of the vicinity have never known anyone by that name.

The F. B. Leeds company reports that a single Lowell passenger was booked on the Iberian but it is not certain whether or not the passage was taken. The name was withheld but it was said that it was not Sheehan.

Lester Bent, who was aboard the Iberian when she was torpedoed, worked for James M. Wotton, of No. Chelmsford. Mr. Bent was about 30 years of age and he has a brother, Henry Bent, a motorman for the Bay State Street Railway, who lives at 164 Wentworth avenue.

Henry Bent was seen by a representative of The Sun this afternoon and stated that so far as he knew his brother sailed on the Iberian for the purpose of enlisting in the English army. Another one of the Bent boys is already at the front.

GERMANY'S REPLY HERE

ANSWER TO U S NOTE ON THE SINKING OF THE FRYE TRANSMITTED TO WASHINGTON

BERLIN, July 31, via London, 6.55 p. m.—Germany's reply to the American note of June 24 regarding the sinking by the German auxiliary cruiser Prinz Eitel Friedrich of the American ship William P. Frye, with a cargo of wheat, in the Pacific, last January, was transmitted to Washington last night.

The German foreign office has not yet received the American representations relative to the sinking of the American steamer Leelanaw, which was sent to the bottom last Sunday off the Orkney Islands by a German submarine.

The state department's note to Germany regarding the William P. Frye asked the German foreign office to reconsider its refusal to settle by direct diplomatic negotiations instead of by prize court proceedings, the claim presented on behalf of the captain and the owners of the vessel.

TO MARRY MRS. WALTERS

LORLYS ROGERS GETS MARRIAGE LICENSE FEW HOURS AFTER DIVORCE DECREE

NEW YORK, July 31.—Lorlys Elton Rogers and Mrs. Ida Snifen Walters, who gained notoriety some months ago when Mrs. Walters poisoned her two children and herself, have secured a marriage license at Jersey City, it was announced today. Mrs. Walters and Rogers called at the city clerk's office last night a few hours after a divorce decree in favor of Rogers' wife had been signed in New York.

INTEREST BEGINS SATURDAY Aug. 7th

—AT—

THE CENTRAL SAVINGS BANK
58 CENTRAL STREET

Sewing To Do?

Much of it?

Why not take advantage of our house-wiring offer?

Arrangements can now be made whereby electricity will be provided for the electric sewing motor alone.

Makes the work quick and easy.

Inquire today.

Lowell Electric Light Corp.
29-31 MARKET STREET

THE SPELLBINDER

Since my last article in which I stated that in all probability there will be no progressive state ticket this year, an effort has been made on the part of a "special committee" of the progressive state committee to get up a ticket, and the committee selected Mr. Charles H. McIntyre of this city as its candidate for state auditor. The selection was made without Mr. McIntyre's knowledge or consent, and I can state with authority that he will not be a candidate for auditor or any other office on the progressive state ticket this fall. If there was to be a ticket, the progressives could not select a more desirable name than that of Mr. McIntyre, who was the candidate of the Bull Moosers for county commissioner last fall. Mr. Shaw, the prohibition gubernatorial candidate, would like to have the name of being the candidate of the progressives. Under the present primary laws anybody may run for office as a progressive party candidate, and hence there may be such candidates on the ballot, but it still looks as if there would be no regular slate of candidates selected by the organization of the party in this state. Several other candidates, it is said, who were selected by this special committee, have, like Mr. McIntyre, declined to allow the use of their names.

Jollying the Jits

The municipal council appears to be playing jitney politics with that jitney ordinance. In their usual bungling manner, the members put through an ordinance which the jitney owners claim is an injustice, as they cannot get a bonding company to indemnify the public. When the first complaint was made the mayor recommended suspending the enforcement of the ordinance until Aug. 1, so as to look up the ordinances of other cities, a matter that should have been looked up before the local ordinance was drafted. At Friday's meeting the council had not arrived at a satisfactory way of getting out of their mistake and hence voted to suspend the enforcement of the ordinance until Sept. 1. By that time the jitney business will be somewhat on the wane and the jitney owners will be satisfied as long as they were left alone during the busy summer months. But whoever heard of a law, the enforcement of which is suspended? If it cannot be enforced, why should it remain law? Why not revoke it if it is useless? But the municipal council sees a fall campaign before it and wants to be in a position to show on one hand that it enacted a jitney ordinance to control this peculiar form of traffic, and to contend on the other that it did no harm to the jitney owners or their business. It's jitney politics.

The Bridge Matter

If Commissioner Morse must give Engineer Denman a job, why not put him to work repairing some of our steel bridges that are in deplorable condition? He ought to fit in at that work perfectly. Commissioner Morse is worrying too much over that bridge. The residents of Pawtucketville will give him due credit for trying to get the work started, even if it doesn't begin until next year, though all of this year's government who may come before the people this fall will have some explaining to do to the Pawtucketville residents relative to the bungling manner in which they went at the proposition which had more to do with the postponement of the work than anything else. As yet Engineer Worcester, who is to inspect the plans for the bridge on behalf of the Bay State Street Railway company, has not reported, and hence the municipal council does not know whether it is to get $5000 toward its cost or not. If the municipal council has the best interests of the city at heart, naturally it would be expected not to make any definite move in the matter until it knew whether or not it is to receive financial assistance from the outside. Some time ago, Mr. Denman said that unless he could start the work at once he did not want to take the job as he could not guarantee to finish it before winter. Now he believes that he can finish it even with the extra obstacles that have arisen in its path by reason of the storm and the breaking down of the dam. Engineer Denman's two statements are so widely different that the public is unable to reconcile one to the other. They recall to the public mind the fact that the estimate of the cost of his part of the work given the city by Mr. Denman a month ago was substantially greater than that quoted by Engineer Luten, as an expert, for similar bridges, Mr. Luten being the gentleman after whom Mr. Denman's company takes its name. These varying statements argue strongly for slow and careful procedure in the matter which even if conducted along the most economical lines means a great expenditure of the public money. Anyway, there is yet a hearing to be held at which Engineer Mills will be heard, and that means a further hold-up. Meanwhile, if Commissioner Morse is so keen for bridge work he will probably find plenty of repair work to do on the other bridges of the city.

Only Four Weeks More

The municipal council has only four weeks more in which to decide what it is going to do relative to the contagious disease hospital which the legislature and the supreme court ordered it to attend to more than a year and a half ago. The city is supposed to start the construction of a hospital by Sept. 1, but as yet no site has been acquired, no money appropriated or no plans formulated for the new and needed institution. All this time the city has been paying big money for the board of many cases in the different institutions of this kind in other places, despite the fact that all authorities agree that they could be kept cheaper in a home institution. Unless they strike much better luck in handling this proposition than they have on all others that have involved the expenditure of more than $10,000, the members are going to have a bad time of it with the state hounding them for neglect of duty. In the purchase of autos for the city, the municipal council has been eminently successful, but on all other propositions of greater import it has without exception fallen down badly.

Some New Faces

If what one hears on the street is true, there will be several new faces among the candidates for commissioner this fall, along with the host of old familiars. While as yet Hon. James B. Casey and James H. Walker are the only two who have received any prominence in the hot weather discussions, it is nevertheless the opinion that quite a few others will enter the contest later on. Of those who have been in the contest before, Harry Clapp appears to be about the only one whom rumor says will not try it again. John W. Daly is a candidate for representative, which probably means that he will not run again. Lawrence Cummings and James E. Donnelly are mentioned as among those who will be in the contest again. Mr. Donnelly is certainly in it, but Mr. Cummings has not made any announcement of his intention.

Haggerty is Out

Major Haggerty, who was mentioned as a candidate for the democratic nomination in the 19th district, has withdrawn, or will not be a candidate, and hence there will be two democrats and two republicans in the primary contests, Messrs. McMenimon and Kiggins on the democratic side, and Representative Crosby and Mr. Leavitt on the republican. This would mean that everybody in both parties will be brought out to vote in the primaries, and to vote his own ticket.

The Kenney Boy's Money

The mother of the Kenney boy is still patiently waiting for that money which the city is to give her but which has been held up as a result of the bungling manner in which the municipal council went at the matter. Some time ago the legislature authorized the city of Lowell to pay a certain amount of money to the mother of the injured boy, which money is badly needed by the mother. Ordinarily, the payment would be the matter of mere formality that would take only one meeting, but on account of the loose and incorrect manner in which the municipal council handled even a small formality the payment of the money has been held back. There is one thing, however, on which the municipal council is strong and prompt at handing out, and that is interest money. It borrows money long before it needs it so that the city is obliged to pay out interest money on unused sums.

Dunn for Mayor of Lynn

Last night's Lynn Telegram contained the following:

Henry P. Dunn, West Lynn business man, will not be a candidate for the democratic nomination for senator this fall. Mr. Dunn will be a candidate for mayor in 1916. Mr. Dunn made this announcement today in answer to a question as to whether he would be a candidate for senator this year.

Mr. Dunn said today:

"Last year in the midst of the campaign for mayor my friends came to me and asked me to stand as a candidate. I had then completed my campaign for senator, in which, as you will recall, I received about 1800 Lynn votes. I considered the matter carefully and I gave my decision. The time was not ripe.

"This year these same friends have come to me again. They have urged me not to stand for senator but to run for mayor in 1916. Other friends and acquaintances, personal and political, have urged me to stand. I have given the matter most serious consideration I shall be a candidate.

"In reaching this decision one of the most imperative arguments which appealed to me as a cause for my candidacy is the serious need of a business man at the helm at city hall. I am thoroughly convinced that business-like management can be productive of a much lower tax rate. Our rate today is at the ridiculously high figure of $24.80.

"I am convinced, after a study of the conditions, that this rate can be lowered to $19 and perhaps lower than that, without reducing the pay of a single city laborer or dropping a single man from the payrolls, who is today capable to earning that day's wage.

"I am of the belief that the wages of the laborers can be raised from 16 to 50 cents daily as they will rise in the next 10 years, will offset any of this decrease in the tax rate which I propose to bring about by selling business efficiency at our city hall."

Rep. Murphy Confident

The Sun is in receipt of a copy of the Manual of the General Court for 1915 sent with the compliments of Rep. Dennis A. Murphy, who states he promises to send as soon as it appears. This would indicate that Murphy is going to send him back to the house.

THE SPELLBINDER.

WALTHAM BOY LOSES LEGS

Dominick Limbo Was Crossing Railroad Tracks After Returning From Swim in River

WALTHAM, July 31.—Dominick Limbo, aged 10, was run over by the shifter yesterday afternoon while crossing the tracks of the Boston & Maine railroad about 200 yards west of Moody street crossing.

The boy had been swimming in the river near the place where the accident occurred. Both legs were cut off and the physicians at the Waltham hospital say that he cannot recover.

SCENE FROM "THE ETERNAL CITY" AT THE MERRIMACK SQUARE THEATRE TODAY

BECKER'S BODY AT HOME

WIFE FRANTIC WITH GRIEF AS REMAINS ARRIVE—SHE KISSED MOVELESS LIPS

NEW YORK, July 31.—Mrs. Helen Lynch Becker, the courageous woman who is now Charles Becker's widow, was almost frantic with grief yesterday when all that was earthly of the man she loved beyond all else in life was brought back to her from the deathhouse at Sing Sing.

When first the long, narrow box was brought into her little parlor, she said not a word. Her lips quivered; that was all. Then, supported by her brother, John Lynch, she moved forward as the black cloth covering what lay there was drawn away. Still she did not speak, but all her bright color left her cheeks. She took two more steps forward.

"Poor Charley, poor Charley," she whispered then, her voice was low, almost soft and sweet, some said who heard her.

Then suddenly all her pent up anguish seemed to rush over her uncontrollably, as if for all she had heard from Governor Whitman himself a little more than 24 hours before, the words that removed her husband's last chance, her own last hope, she had not quite realized what it meant. "Charley, Charley," she cried, throwing her arms about the body, still covered with a gray, shroud-like cloth. "O, Charley," she kissed the moveless lips again and again, her arms clinging yet more tightly.

For a moment nobody moved, nor spoke, while the stricken woman's voice went on, speaking to her dead. Then her brother stepped forward, and gently led her away, both sobbing brokenly.

"I don't care what they say, I say he's innocent," Mrs. Becker cried as she entered her own bedroom in the rear of the apartment, where she sat silently in her black dress while the undertakers went about what they had come to do.

GUILTY, SAYS SCHEPPS

NEW YORK, July 31.—Standing in the back of his tiny antique shop at 702 7th avenue, Sam Schepps crossed his heart and, raising his right hand, said yesterday that Charles Becker was guilty of the murder of Herman Rosenthal.

Then Schepps said that he was sorry, very sorry, that Becker had to die. He criticised capital punishment and expressed his sympathy for Mrs. Becker.

ONCE LIVED IN BAY STATE

NORTHAMPTON, July 31—Charles Becker at one time lived in Bay State with his parents, who moved to that village, 35 years ago from Unionville, Conn. Becker's father was a cutlery worker and was employed by the Northampton Cutlery company.

Becker was 16 at that time. He did not stay long in the village, but left without his parents' consent going to New York to remain.

JACK ROSE IN NEW HAVEN

NEW HAVEN, July 31.—"Bald Jack" Rose, whose testimony was largely responsible for sending Becker to the death chair at Sing Sing, came to the Taft hotel in an automobile yesterday, remained a short time and then drove off.

It was said Rose had been at the Taft for three days under an assumed name and that he had been locked in his room, refusing to see callers.

This statement and a second that he had gone to the home of Mrs. Ella Wheeler Wilcox at Short Beach, were denied. At the hotel it was said Rose was there and had remained a few minutes yesterday. Mrs. Wilcox denied that Rose was at Short Beach and said she had not seen him in several months.

LEAVES WORCESTER FORCE

Patrolman O'Brien's Resignation Accepted After Girl Tells Chief He Refused to Marry Her

WORCESTER, July 31.—John J. O'Brien resigned from the Worcester police force yesterday and his resignation was accepted by Chief Hill and Mayor Wright.

Miss Irene Germain of Chatham street told Chief Hill that O'Brien had refused to marry her. O'Brien is said to have admitted it and offered to resign.

He passed his civil service examination with good rank and is spoken of by his former superiors in the police department as an efficient officer. He plans to enter business.

BARGE SUNK BY LINER

Str. Concord Rammed Exeter in Narragansett Bay—Passengers Hurled From Berths

PROVIDENCE, R. I., July 31.—The Colonial line steamer Concord rammed and sank the four-masted schooner barge Exeter shortly after 4 o'clock this morning in Narragansett Bay. No one was injured and the Sound liner was undamaged.

The collision occurred in a dense fog just north of Plum Beach light. Pilot G. F. Oleweiler of the Concord was on duty and discovered the Exeter about 1000 feet ahead, anchored, he claims directly in the channel. He immediately ordered the engines reversed but the momentum was too great. The Concord struck the Exeter on the starboard bow and made a large hole which extended considerably below the water line of the Exeter. Capt. Lewez of the barge and the six men of his crew lowered boats and stood by until the vessel sank 40 minutes later. They were then taken aboard the Concord.

The Exeter belonged to the Philadelphia & Reading Coal Co. and was loaded with 3000 tons of coal consigned to the New York, New Haven & Hartford railroad at this port. Capt. Lewez said he had anchored to wait for a tug to bring him up to this city.

The shock of the collision startled the passengers on the Concord and threw some of them out of their berths. The little excitement which followed was soon quieted by the officers of the steamer.

Capt. G. A. Cobb of the Concord said that the Exeter was lying square across the channel and was sounding no bell. The Concord was undamaged and arrived here at about her usual hour.

AMUSEMENT NOTES

CANOBIE LAKE

The final performances of the present big bill of vaudeville at Canobie Lake park theatre will be offered today and those who have not as yet enjoyed this extraordinary program should take advantage of the day to see it.

On Sunday from 3 to 5 o'clock the theatre will be opened for a free band concert by Welch's American band.

The program as prepared will be rendered as follows:

Overture, Piedre; trombone solo, Toreador's Song, by Mr. P. L. Lyons; suite of three numbers (a) Shadow ballet, (b) the Minuet, (c) Merry Song; selection, Babes in Toyland; Creme de la Creme, Tobani; Procession of the Knights, from Parsifal; The Countess Hoffman, Offenbach; piccolo solo, selected, Mr. E. L. McDaniels; Invitation to the Dance, Von Weber; Grand Fantasia, Tobani.

From 8 to 10 o'clock continuous the theatre will present another of those extraordinary photoplay programs which have been attracting greater crowds to Canobie every week.

LAKEVIEW PARK

Next week at Lakeview park, the free out door attraction will be an entirely original and wholly novel aerial act that was for a number of years one of the big features of the "Barnum and Bailey Greatest Shows on Earth," Marvelous Melville, who will appear every afternoon and evening during the week. Melville's performance is said to show the summit of human endeavor in the gymnastic line and has been witnessed with admiration by thousands of admiring patrons through the United States and Europe. In securing Melville for an appearance at Lakeview the management is to be congratulated upon having booked one of the best acts of its kind now before the public and one that should attract large crowds throughout the week. At the theatre there will be the usual excellent picture program that is given free every afternoon and evening.

B. F. KEITH'S THEATRE

"Sealed Valley," which will be shown its final times this afternoon and tonight, at the B F Keith theatre, holds an atmosphere all its own. It is a story of Canada, with plenty of wilderness and magnificent scenery, but, also, it is a keen analysis of the heart of a half-breed maid. Hurlburt Footner wrote the novel from which the picturization was made, and Dorothy Donnelly, who is nothing if not a finished artiste, brings forth the character of "Nahnya". The half-breed girl realized, as only one of such a blood mixture can, her utter isolation in life. Having no sympathy with the Indian way of life, and fearing marriage to a man of the red race, she yet knew what a tragedy she would bring upon herself and upon any white man if she agreed to become his wife. And yet, knowing these things, she succumbed, for a brief period, to the spell which a young physician cast about her. And he very truly loved her, and she loved him. For once that part of her which was white answered the call of the blood. And all might have been well, perhaps, had not the young physician been saved by a blonde-haired girl of his own race. And "Nahnya" saw them together, and realized instantly that she must renounce the doctor, and, very dramatically did she do it. And we are left to speculate as to just what he and his rescuer did, as they sped away into the wilderness. It is a tense story, perfectly acted. Four shorter pictures, including a Chaplin subject, are also shown.

MERRIMACK SQUARE THEATRE

The last opportunity will be given today to witness "The Eternal City," one of the greatest motion picture spectacles of the age. Many of those who saw this wonderful play during the last two days at this theatre pronounced it far superior to "The Christian" which is another celebrated work of the distinguished Hall Caine. Most of the scenes of this play are laid in Rome, the Eternal City, and many places of historical note are shown. In the ruins of the ancient Coliseum a realistic mob scene is shown when the soldiers attack the masses of the people, hoping to kill their leaders in the confusion. To produce this, special permits were needed. Pictures of the vatican and other notable places are also seen. The plot of this story is deep and interesting. It dwells upon the ancient doctrine of predestination and fate, which was the popular creed of philosophers of old, some of whom lived in the selfsame places which are shown on the screen in this play. This picture gives one a new insight into life. Pauline Frederick plays the leading role; she appears as Roma. This accomplished star is supported by a strong Famous Players company cast. Today "The Eternal City" will be thrown on the screen at 2.15, 5.30 and 8.15 p. m. Several other pleasing reels are also shown.

PRINCESS ROSPIGLIOSI

SAILS FOR NAPLES TO JOIN HUSBAND, NOW WITH ARMY—IS AN AMERICAN GIRL

PRINCESS ROSPIGLIOSI

One of the passengers aboard the Trans-atlantic Italian line steamship Dante Alighieri, which sailed from New York, was the Princess Rospigliosi, wife of Prince Francesco Rospigliosi. With her was her month-old son, Prince Camillo. Their destination is Naples. The princess was accompanied to the pier by three maids and Marquis Ugo Pietro Spinola. Prince Rospigliosi left New York several weeks ago to join the Italian army and his wife will join him at Naples. This Italian princess in an American girl. She was Miss Laura McDonald Stallo, daughter of Edmund K. Stallo. She is the granddaughter of Alexander McDonald of Cincinnati, a prominent figure in the Standard Oil company. Miss Stallo was married to Prince Rospigliosi in Paris in June 1914. The Rospigliosi infant was born a month ago at the country place of Mrs. Rutherford Stuyvesant, near Allamuchy, N. J. Miss Helen Stallo, sister of Princess Rospigliosi, married Prince Michel Murat, now an officer in the French army. Four American girls have married into the Rospigliosi family, a famous old family of Italy.

JOHN J. GAYNOR DEAD

FORMER BUSINESS MAN OF LOWELL PASSED AWAY AFTER BRIEF ILLNESS

Word has been received in this city of the death of John J. Gaynor at Toledo, Ohio. For many years Mr. Gaynor had been engaged in the furniture business on Prescott street. He had been quite successful but finally sold out to enter business in the west. He had many friends in this city who will be pained at the news of his death. Mrs. Gaynor is a sister of Mrs. Chas. O'Donnell, wife of the Chapel street grocer. The following account of the death is from the Toledo Blade of July 23:

John J. Gaynor 60, who for years conducted a cigar store in the old St. Paul building, is dead. He died at his home in Palmer flats, Locust street, Thursday afternoon at 2. He had been ill only since last Sunday. Death was caused by an obstruction in the intestines.

Mr. Gaynor was a brother of Thomas D. Gaynor, cigar dealer at Superior street and Madison avenue. The brothers always were associated closely. When a young man, John Gaynor moved to Toledo from New York state, where he was born. He was identified with the C. F. Adams Co., and looked after the Toledo office for six years. He was transferred to Lowell, Mass., and later went into the furniture business for himself. He returned to Toledo about 15 years ago and opened a cigar store, retiring from business March 1 this year, when the old St. Paul building was torn down to make way for the Northern National bank building.

Mr. Gaynor is survived by a widow and one son, Paul Gaynor, an attorney; a sister, Miss Mary Gaynor of Rochester, and another brother, Edward, living in Buffalo.

He was actively identified with the Knights of Columbus and other catholic organizations.

DETAINED AT KIRKWALL

DANISH AND NORWEGIAN STEAMERS FROM AMERICAN PORTS HELD UP

LONDON, July 28, 6 p. m. (Delayed by censor.)—The Danish steamer Tiborg from Baltimore for Nykjobing, Denmark, and the Norwegian steamer Giltra, Savanah for Helsingfor, have been detained at Kirkwall.

CARD OF THANKS

To the many dear friends who endeavored to console us in the hour of our affliction we wish to express our heartfelt appreciation and gratitude. For the many evidences of sincere sympathy, for the beautiful floral offerings and for every kindly word and deed that helped us bear the loss of a beloved husband and father, we are deeply grateful. While words seem inadequate to express the measure of appreciation, the kindness itself will be long remembered by

Mrs. Mary J. McGlaudin,
Miss Lillie M. McGlaudin,
Miss Lizzie McGlaudin,
Mr. Charles L. McGlaudin,
Mrs. Carl E. McLeod.

If you want help at home or in your business, try The Sun "Want" column.

LOWELL & FITCHBURG ST. RAILWAY COMPANY

Take a ride to Whalom Park for a change.

Cars from North Chelmsford at 20 minutes past the hour, connect with cars from Lowell, pass through Graniteville, Forge Village and Ayer. Fair 40c.

Cars leave the Park at 15 minutes past the hour. The 9.15 p. m. from the Park and 10.05 p. m. from Ayer is the last connecting car for Lowell.

Boating, Dancing, Theatre, Dining Room and other amusements. Free admittance to the grounds.

LOUIS H. CUSHING, Gen. Supt.

Ayer, Mass., July 27, 1915

JUST A LITTLE MONEY
Will Buy a Serviceable
HAMMOCK
New Patterns
Pleasing Color Combinations, Khaki Colored
Couch Hammocks
$5.00 AND UP
They are fitted with wind-shield, mattress and spring.
HAMMOCK ROPES AND HOOKS
BARTLETT & DOW
216 Central Street

EXCURSION
$1.50 LOWELL $1.50
TO
OLD ORCHARD
Thursday, Aug. 5
Special Train Leaves at 8.15 A. M.
THE WORLD-FAMOUS BEACH
Hard White Sands Extending Over Ten Miles. No Better Conditions for Safe Bathing can be found. Always a good time in store for the children. Bazaars and Moving Pictures on the Big Steel Pier. Shore Dinners to Satisfy Hearty Appetites.
BOSTON & MAINE RAILROAD
For Tickets and detailed information, apply at Local Ticket Office.
C. M. BURT, Gen. Passenger Agent

Canobie
LAKE PARK
FREE CONCERT
SUNDAY
Welch American Band
3 to 5 P. M.
PHOTO PLAYS
5 to 10 o'clock

BAND CONCERTS
—AT—
LAKEVIEW PARK
SUNDAY, AUGUST 1, 1915
—BY THE—
6th Regt. Band
Z. L. Bissonnette, Cl. Musician
AFTERNOON AND EVENING

LAKEVIEW — FREE
ALL NEXT WEEK
4 P. M.—9.15 P. M.
The Marvelous Melville
Late Feature Act with the Barnum & Bailey Shows
AT THE THEATRE
MOVING PICTURES
3.15 and 8.15
New program Monday, Thursday and Sunday.

Lowell's Coolest Theatre B.F. KEITH'S Charlie Chaplin's Home
Today CONTINUOUS PERFORMANCE
Metro Pictures Present the Foremost Emotional Actress on the American Stage, Former Star of "Madame X" and Song of Songs."
DOROTHY DONNELLY
In a Story of the Great North Woods by Hulbert Footner.
"SEALED VALLEY"
Five Acts of Superb Photo Play. 200 Scenes. 1001 Thrills.
A CHAPLIN COMEDY AND OTHERS. NO CHANGE IN PRICES.

Merrimack Square Theatre
—LAST TIME TODAY—
"The Eternal City"
In Eight Acts, With PAULINE FREDERICK
Will be Shown at 2.15, 5.30 and 8.15 p. m. Other reels of interest

THEY DO SAY

That "Hit" Burns makes a good chef.

That these are fine mornings to emulate Dan O'Leary.

That Warsaw saw more than war during the past week.

That the Pawtucketville bridge is still at the same old stand.

That September first will be early enough for the jitney.

That diving into the canals is a popular but more or less dangerous sport.

That several "first offenders" took in the local ball games this week.

That Lowell has a very quiet smoke inspector. What's the matter Charlie?

That Prof. Swain charges a kingly price for the once over.

That it doesn't take a very big job to show a little man up.

That there has never been a case of death due to overwork at city hall.

That the Elks' outing will put all of the season's outings in the shade.

That a noisy roomer is a poor asset for the lodging house keeper.

That the only way to secure friends is to be one.

That the park department is running short of cash.

That Rogers street like Rome wasn't built in a day.

That everybody is now interested in the fortunes of the Lowell club.

That Lowell has become used to a daily shower.

That any girl looking for a man should go to Primrose hill.

That Lowell is having its share of drowning fatalities this year.

That what a lot of people need is a tonic for the intellect.

That an easy mark by any other title would be just as foolish.

That it is possible for a man to be a failure without having failed.

That Squire Donahue touched 'em up a bit at the meeting on Friday.

That there is always a mystery about the people who live next door.

That the Lynn men had the time of their lives at Tyngs Island.

That the progressives have picked on a good man for state auditor.

That the worst company some men can have is their own conscience.

That the Locks & Canals Co. may build the bridge yet.

That shower baths are quite the rage of late.

That the rescue of a rooster from a canal is something to crow over.

That Miss Fleming, Lowell's first lady lawyer, is to be congratulated.

That common sense with city fathers appears to be very uncommon.

That there are rumors of an important change at police headquarters.

That the bloomer girls are planning their vacations.

That the fellow who sleeps late these mornings is missing a whole lot.

That any feat is important to the mother if her son performs it.

That some candidates for office take funny ways of advertising themselves.

That the municipal council needs an instructor.

That Charlie Morse swears by Engineer Denman.

That it looks as if the old bridge would remain with us for another year.

That sometimes a man tells the truth because he can't think of a suitable lie.

That the courts must not lose sight of the fact that the penalty should fit the crime.

That Pawtucket bridge isn't tumbling down. The event takes place next year.

That another store clerks' half holiday was spoiled by a couple of showers.

That Connie Cronin has injured his eyes looking for Tom Ed. Smith's tug-of-war team to come across.

That last Sunday's stabbing affray on the North common should teach the youngsters of that vicinity a lesson.

That the season for the jitney will be practically over when the new ordinance goes into effect.

That Charlie Chaplin had plenty of equals at the big contest at the Kasino lats evening.

That the street sprinklers appear daily in spite of the large amount of rainfall.

That Tom O'Donnell was "johnny-on-the-spot" after the accident yesterday morning.

That the stork is a mean old cuss. He never brings children to the men who can best afford to support them.

That the summer playgrounds are being well patronized and much enjoyed.

That it is well to bury the hatchet —and the hammer, too, while you're at it.

That when a man does have greatness thrust upon him he thinks he achieved it.

That a man who is always telling what he would do in the place of another is most of the time wrong.

That Patrolman Lamoureux didn't get Undertaker Albert's goat nor his rooster.

That Commissioners Morse and Duncan do not agree on the Pawtucket bridge question.

That Charlie and his brother-in-law have undertaken to clean Lake Mascupple of all its fish.

That there's an air of superiority about the girl whose fellow has an automobile.

That the municipal council stubbed its toe on the Chelmsford street bridge matter.

That everybody who can afford it should contribute to Country Week fund.

That the new system of accounting is giving good satisfaction in the street department office.

That the United States Cartridge company has selected good men for special officers.

That the big sissy collar worn by some of the boys make them look very silly—the boys, we mean.

That the alarm clock is, to all intents and purposes, the "master's voice."

That Mike Wrenn makes a handsome as well as competent police officer.

That the Bachelor Girls plan on having the time of their lives at Salisbury beach next week.

That sometimes we have good friends whom we never meet in church.

That a ride over the Pawtucket bridge is equalled only by a ride on the roller coasters.

That several more fatalities occurred at grade crossings during the current week.

That the parks around Lowell are providing entertainments that deserve better patronage.

That the grouch is complaining about all the hot weather we are going to have in August.

That Pitcher Houser of the Lowell team is in line for promotion from "the little old league."

That the Lowell fans are convinced that all that the local team needed was an aggressive manager.

That the "workshop of the world" slogan is not very popular with the gents who never work.

That several good divers volunteered to assist in the search for a body in the Pawtucket canal yesterday.

That the inspectors of the local police department are sore because they did not get the pickpockets.

That the A. G. Cadets' annual outing at Mountain Rock Thursday afternoon was the best ever.

That Janitor Smith of the police station recently caught a 4-pound German carp. Some fisherman.

That the municipal council might as well throw up their hands on that bridge matter. They had their time at bat and struck out.

That the Lowell board of trade as represented by its principal officers is a well-fed organization from all appearances.

That if the bonding companies were to see how some of the local jits are overcrowded they'd never do business with their owners.

That the Lawrence Manufacturing Co. baseball team sprung a surprise with its lineup at Spalding park last Saturday.

That Miss Fleming, Lowell's only woman lawyer, beat out about seven local young men who took the examinations.

That the cops claim they would have won yesterday's game if Eddie Connors, the Merrimack square traffic officer, had been in the lineup.

That the residents of Mountain Rock are still hoping for the reinstatement of Officer Provencher to his former duties.

That John L. Sullivan says the only way to defeat John Barleycorn is to run away from him and John L. ought to know.

That there are other mysteries, but the greatest mystery of all is how an empty gun always happens to be loaded.

That the grand success of the board of trade outing Thursday afternoon is another feather in Secretary Murphy's cap.

That Bro. Chryseuil, first master of St. Joseph's college, this city, will attend the annual reunion of the alumni next month.

That "Hughy" and his friend thought they were having a free ride until they stopped at the hotel and the driver said "dollar please."

That a suspicious character was seen lurking about a certain store in Boston last night. Who was in Boston last evening?

That for years the squeal was the only part of the pig that could not be utilized and now we hear it, occasionally, on the graphaphone.

That we know a few barbers who were intended for butchers and are doing the best they can to fill the bill.

That a pickpocket found a rattle and powder puff in the wad which he extracted from the pocket of a fellow wearing a wrist watch.

That it is just as well to keep an eye on the office holder who is continually prating about not playing politics.

That the type of man who talks about buying other men with cigars is the type of man that can be bought for a shoe-string.

That the annual parish picnic of St. John's church at Nabnasset grove today proved an unprecedented success.

That the Glendale Campers will miss one of their brother members who is going to Canada for the month of August.

That all the baseball team representing the street railway men wants is a chance at the local police aggregation.

That Eddie Conners, the genial traffic officer in Merrimack square is memorizing the phase "watch your step."

That one of the pigeons fed by the traffic officer at the corner of Central and Market streets has learned to say "Billy."

That they claim beer is a food, but that doesn't keep some fellows from absorbing about 15 cents worth of free lunch every time they purchase a schooner of hops.

That with the exception of the activity shown at "White Way" demonstrations and outings, the board of trade hasn't much on the municipal council.

That more of the municipal band concerts should be held on Fort Hill for the purpose of making the people of the city appreciate the beauty of the park.

That the election of officers at the Warren club turned out just as the majority of the members predicted, and all the old officials were returned to office.

That Frank Clarke, the popular trap drummer is an adept at keeping the members of the Winona camp awake Saturday nights with all sorts of noise proveking devices.

That Johnny Buckley had his hands full giving decisions in that girls' baseball game at the basket picnic conducted by the Knights of Columbus.

That Varnum Bowers, the prominent long distance runner was the cynosure of all eyes at Lakeview Thursday evening. Varnum did some tall running, too.

That some of those who participated in the pillow battles at the board of trade outing were sorry that they were not supplied with boxing gloves instead of the big "cushings."

That the South End boys who won first prize for the best feature in the slambang division of the July Fifth parade, will decide tomorrow what they will do with the $150 prize money.

That board of trade members are telling about the funny tricks the rain played at Canobie lake park on Thursday. At one time it was raining hard on one side of the fence and not raining at all on the other side. President Marden was standing on the dividing line and got "half soaked."

We Are Now Located at 58 Prescott Street.

Grand Union Tea Company

GIRL'S SCALP TORN OFF

LAWRENCE GIRL, ONLY SUPPORT OF FAMILY, DYING IN HOSPITAL —EFFORT TO GRAFT SCALP

LAWRENCE, July 31.—Anna Murphy, aged 21, lost her scalp yesterday noon while at work in the drawing department of the Lower Pacific mill.

She was near a heavy drawing frame when her hair caught in the machinery. Her screams threw her fellow-workers into almost a panic, and before the frame could be stopped her scalp was torn off and she fell to the floor.

She was taken to the General hospital, where she lapsed into unconsciousness and little hope is held for her recovery. An effort is being made to graft the scalp on again.

Miss Murphy lived at 120 Oak street with her widowed mother. It is said that she was the only support of a family of five.

Milady's Boudoir

The Importance of the Nose

Did you ever stop to consider how important the nose really is? Although it is quite an unnoticeable feature of the face, as compared with the eyes or mouth, it is indeed a very obvious one if red, pimply or oily.

If your nose is oily wipe it off once or twice a day with diluted alcohol. Put a pinch of borax into the water, now and then, when you wash your face. You may also use good rice powder that will absorb. Avoid all rich and greasy food and stop eating butter for awhile.

Pimples on the nose are not infrequently seen on girls. Sometimes they are due to internal derangement which requires the advice and treatment of a physician. Not infrequently they follow indulgence in rich and indigestible food.

Massage will do much towards remedying coarseness of the skin of the nose. Rub gently but with considerable pressure, using the middle fingers and manipulating from the tip along the sides of the bridge to the top. Rotate this motion well at the base and the sides of the nostrils. This treatment night and morning, after the face is washed equalizes the circulation and keeps the sebaceous follicles, which are numerous at the sides of the nose, in the state of proper activity.

REPORT OF BIRTHS

July

1—To Mr. and Mrs. Benjamin McManus of 19 Rogers street, a daughter.

3—To Mr. and Mrs. Charles Chausse of 9 Joliette avenue, a son.

To Mr. and Mrs. Polere Morin of 51 Austin street, a daughter.

4—To Mr. and Mrs. Frank Desmoulins of 12 Mill street, a son.

11—To Mr. and Mrs. Manual Correira of 394 Central street, a daughter.

12—To Mr. and Mrs. Antonas Palabinskas of 225 Lakeview avenue, a daughter.

13—To Mr. and Mrs. Andrew Gregunas of 96 Concord street, a daughter.

To Mr. and Mrs. William Zusinas of 36 Davidson street, a daughter.

To Mr. and Mrs. Theodore Apostalos of 88 Thorndike street, a daughter.

14—To Mr. and Mrs. Alphee Couture of 15 Common street, a son.

16—To Mr. and Mrs. Olymphe Mailhot of 130 Cheever street, a daughter.

17—To Mr. and Mrs. Tofilas Billkos of 91 Davidson street, a daughter.

To Mr. and Mrs. Jeremiah Collins of 65 Pleasant street, a son.

19—To Mr. and Mrs. Walter J. Gibson of 1030 Central street, a son.

To Mr. and Mrs. Leon Inell of 122 Tucker street, a son.

20—To Mr. and Mrs. William Hebert of 72 Commonwealth avenue, a daughter.

To Mr. and Mrs. Antonas Billim of 2 South street, a son.

To Mr. and Mrs. John Freitas of 166 Charles street, a daughter.

21—To Mr. and Mrs. Michael Trohim of 72 South street, a daughter.

To Mr. and Mrs. Donat Paquette of 71 Beaulieu street, a son.

22—To Mr. and Mrs. Charles F. Gilbride of 83 Lilley avenue, a son.

To Mr. and Mrs. Rosario Roberge of 256 Cheever street, a son.

To Mr. and Mrs. Harry Perris of 476 Merrimack street, a daughter.

To Mr. and Mrs. Antonio Fournier of 32 Decatur street, a son.

To Mr. and Mrs. Hector Christian of 14 Flood's alley, a daughter.

23—To Mr. and Mrs. Joseph G. Dooley of 198 South street, a son.

To Mr. and Mrs. Stephan Drinas of 116 Common street, a son.

To Mr. and Mrs. Peter Conley of 636 Broadway, a son.

To Mr. and Mrs. John Phillips of 40 Smith street, a son.

To Mr. and Mrs. Joseph Jesus of 23 Bradford street, a son.

To Mr. and Mrs. John Burns of 19 Grove street, a daughter.

To Mr. and Mrs. George W. Bates of 19 Cambridge street, a son.

24—To Mr. and Mrs. Michael Belitsky of 124 Fayette street, a daughter.

To Mr. and Mrs. John O'Connor of 145 Chapel street, a son and a daughter (twins).

To Mr. and Mrs. Alfred Tremblay of 131 Fletcher street, a daughter.

To Mr. and Mrs. Louis Hibbelink of 246 West Sixth street, a son.

To Mr. and Mrs. Dominic Castellano of 179 Gorham street, a daughter.

25—To Mr. and Mrs. Laurent Soucy of 570 Lakeview avenue.

26—To Mr. and Mrs. Harry L. Wheeler of 99 Harvard street, a daughter.

To Mr. and Mrs. Alfred Boissonneau of 36 Ford street, a daughter.

27—To Mr. and Mrs. Michael Papapetros of 418 Market street, a daughter.

28—To Mr. and Mrs. Andrew Shoestak of 2 South street, a daughter.

29—To Mr. and Mrs. John McGuirk of 179 Methuen street, a son.

The French Maid Says:

Right Choosing of Rugs

"Marie," said Marjorie, "father says I may get some new rugs but I don't know whether to put all the money into one or two antiques or to get a larger number of modern rugs."

"If you love antiques by all means get one or two, as the value of ownership of antique rugs lies not only in possession but in the appreciation. Antique rugs are not only admired for their mellow colorings, glowing with life and lustre, but also for the ability to retain their original appearance after generations of service.

Larger rugs usually are favorites owing to the fashion of covering most of the floor. The moderate priced rugs are some cheaper on account of the reduction of the tariff, but the expensive ones remain about the same. Antique Chinese rugs in blue and gold are truly works of art, but modern reproductions made in Turkey are really a good investment and show wonderful designs.

"Small rugs are used in bedrooms with the space under the bed left uncovered. Prayer rugs are used for table covers, pillow tops and chair mats. The oriental designing in rugs is cleverly reproduced in domestic rugs. These rugs can now be secured in any size. A very light rug is never as satisfactory as a rug with a subdued background. The plain Wilton and chenille rugs can be obtained in every wanted shade and may also be dyed to order to match any color scheme. These come in seamless widths up to sixteen feet. Some have two toned bands and three shaded bands, bordered with conventional designs or small figured borders.

"An interesting feature of the rugs for summer use are that they are washable and fadeless. Nearly all these rugs are made reversable and some are plain on both sides while others have one side patterned and the other plain. There is such a large assortment of designs and colors at moderate prices for furnishing the summer home that the choice is almost limitless."

MARRIAGE INTENTIONS

The following marriage intentions have been filed at the city clerk's office since the last were published:

Stergios Zanis, 445 Market, 29, weaver; Aristea A. Bayas, 445 Market, 22, ring spinner.

Demetrios Tspastsaris, 398 Adams, 32, operative; Efthinia Katratamon, 72 Fenwick, 22, operative.

Edgar Thomas, 69 Pine, 22, boiler maker; Anna B. Kane, 27 Fulton, 23, carpet weaver.

Michael M. Garvey, 368 Hampshire, Lawrence, Mass., 41, grocer; Mary Creeden, 40 Oak, 29, at home.

Charles R. Johnson, 27 Lane, 31, salesman; Alice M. Gallagher, 18 Butterfield, 29, hosiery.

Ralph H. Merrill, 139 Stevens, 22, private chauffeur; Nettie M. Fitzgerald, Methuen, Mass., 24, operative.

Jozef Tynowicz, 66 Austin, 33, operative; Maryjanna Kuchalska, Fenwick street, 20, operative.

Carmine Delcarpino, 113 Howard, 22, laborer; Francisca Trombette, 113 Howard, 21, operative.

Stefanos Avrastasion, 62 Cabot, 35, tailor; Elleny Pelekasy, 61 Cabot, 30, operative.

Samuel Sherburne, 208 Fletcher street, 18, hosiery; Aurore Meunier, 208 Fletcher, 15, at home.

John C. Egan, 113 Pleasant, 21, clerk; Margarette A. Donohoe, 43 Moody, 21, at home.

Joseph H. Potter, 145 Carlisle, 24, overseer; Lillian M. Howarth, 252 Gorham, 20, at home.

Charles E. Simpson, (widowed), 46 Lincoln, 46, palater; Irene Bishop, (widowed), 5 Salem, 30, housekeeper.

C. Warren Howe, Jr., 98 Gates, 24, machinist; M. Lavinia Adlington, North Billerica, 23, bookkeeper.

Joseph F. Wheatley, (widowed), Philadelphia, 45, machinist; Mary Gisham, Philadelphia, 34, knitter.

Savas Koustantopoulos, 393 Market, 22, operative; Anna Liawa, 7 rear 98 Lewis, 21, operative.

Edward A. Morris, Tewksbury, 33, watchman; Mary B. MacDonald, 94 Fletcher, 26, nurse.

Jan Libera, 96 Williams, 23, operative; Marga Kilar, 94 Williams, 20, operative.

Stephen Thomas, Manchester, N. H., 25, restaurant; Stefania Buczkowska, 122 Lakeview avenue, 18, tailoress.

John J. Granfield, 307 Hildreth, 26, clerk; Mary R. Porter, 4 Weed, 24, looper.

Stanislaw Szafran, 12 Lakeview avenue, 22, tailor; Adela Clupa, 12 Lakeview avenue, 21, operative.

Ephraim Jeffery, (widowed), 4 Runels place; 41, loom fixer; Sadie W. Chalmers, 20 Forest, 31, at home.

William Niland, 222 Worthen, 26, operative; Sabina Shaughnessy, 495 Lakeview avenue, 26, housework.

INDUSTRIAL and STORE NEWS

The employes of the Merrimack Packing Co. are enjoying their annual outing at Revere beach today.

Organizer Daniel E. Whelan of the Boot and Shoe Workers' union will visit his family in Brockton tomorrow.

Organizer Thos. F. McMahon of the United Textile Workers is expected back in this city tonight from Springfield.

The Loomfixers' union will meet tonight in Carpenters' hall, Runels building, to transact very important business.

Walter Dow of Otis Allen & Sons Co., box manufacturers, will be the guest of the Falcon carpets at Willow Dale tomorrow.

The annual outing of the employes of the finishing department of the Lawrence Mfg. Co. is being held at Revere beach today.

Michael Scollan of the G. C. Moore mills who has been spending the week at Salisbury beach is expected to get into some of the athletic events at the parish picnic to be conducted by St. John's parish at Nabnassett today.

Amoskeag Mills

The Amoskeag mills of Manchester, N. H., will shut down for three weeks commencing Saturday, Aug. 14. They will resume operations, Tuesday, Sept. 7, the day after Labor day. This is perhaps the longest shut-down the Amoskeag has had in several years and is due, it is understood to business conditions. About 18,000 employes will be given a vacation.

Bigelow-Hartford Co.

The maintenance of the 5 per cent. dividend rate on New England's big yarn company, the Bigelow-Hartford, says a leading textile publication, during the present period of depression of uncertainty is said to be but a small indication of what the company is doing. It is currently reported that the company is running at capacity, and that profits are fully up to the average level of the combined earnings of the separate Bigelow and Hartford units. In fact, there are those who say that on a strict basis of market inventorying Bigelow-Hartford would probably show earnings actually at a rate of 20 per cent. for the full price of common stock. The price of the common has advanced to $24 1-2.

Lamson Store Service

It is reported that the Lamson Store Service Co. in Walker street has received a large contract from a rifle arms plant for the installation of a conveyor system in the plant. The system, it is understood, will be on a large scale, and the contract will amount to something like $50,000.

One of the officials of the local plant in conversation with a Sun representative this morning, said he knew nothing of the order, but admitted that it is possible that such an order has been received at the Boston office of the company.

Bricklayers' Union

Last night, the fifth Friday of the month, was very quiet in labor circles and only one union meeting was held. The Bricklayers' union held a routine business session in Trades & Labor hall, at which a number of committee reports were read and acted upon. All the other labor halls were dark.

Delegates to Convention

A delegation representing the local organization of loomfixers leaves today for Providence, R. I., where a convention is to be held at which delegates from all over New England will be present. The convention will open today and last over the week-end. The party from Lowell includes President John Hanley, Moses L. Daigle, James Carney, Charles Thibeault and Frank LeClair, Sr. These delegates were instructed relative to voting on important matters which will come before the convention at the meeting held by the union last Monday evening.

If you want help at home or in your business, try The Sun "Want" column.

FIRST FIVE RIBS

ROAST BEEF 12½ CENTS POUND

Cut From Western Steers

Saunders' Market

GORHAM and SUMMER STS TEL. 3890

Built like——

—"The Deacon's One-Hoss Shay"

THE best Pneumatic Tire is only as strong as its *weakest* part.

Strengthening its *strongest* parts is as useless as putting a fifth Wheel on a Wagon.

Yet this is often done to provide "Selling-feature" and "Talking Point."

The weakest part of every Pneumatic Tire is its Walls or *Sides*, not its *Tread*,—its Cotton *Fabric* or "Stocking," not its Rubber "Sole."

No price would be too high to pay for a material that, replacing Cotton in the Walls of Pneumatic Tires, would *last* as long as the Goodrich Rubber *Tread* could be *made* to wear.

Neither Silk, nor Linen, nor any other *known* Fabric yet discovered is so good, for this purpose, as Cotton,—and choice long-fibred Cotton is the best material that money can buy for Tire Fabric.

WE use nothing *less* in Goodrich Tires, and test every foot of it up to 380 lbs. to the Square Inch, before we percolate it with the most adhesive Rubber Compound ever made for this purpose.

We then shape this rubberized Fabric into Tires, with scrupulous care to have the *tension* on each square inch of fabric precisely the same,—that tension being controlled by a *machine* as sensitive as the eye, and infinitely more *precise* than the handwork of the most skilled Operative could make it.

To do this work we have the most highly-trained men in the Rubber Industry,—trained in the *Precision* that practice and our 45-year EXPERIENCE make perfect.

NO Tire Manufacturer, if he received a price of $200 per Tire, could put *better* Fabric into the Walls of his Tires, use greater care, more sensitively adjusted Tension devices, or more adhesive Rubber between each layer of fabric.

Because, we *know* the vital importance of THE BEST in this part of the Tire, and use it there *unsparingly*.

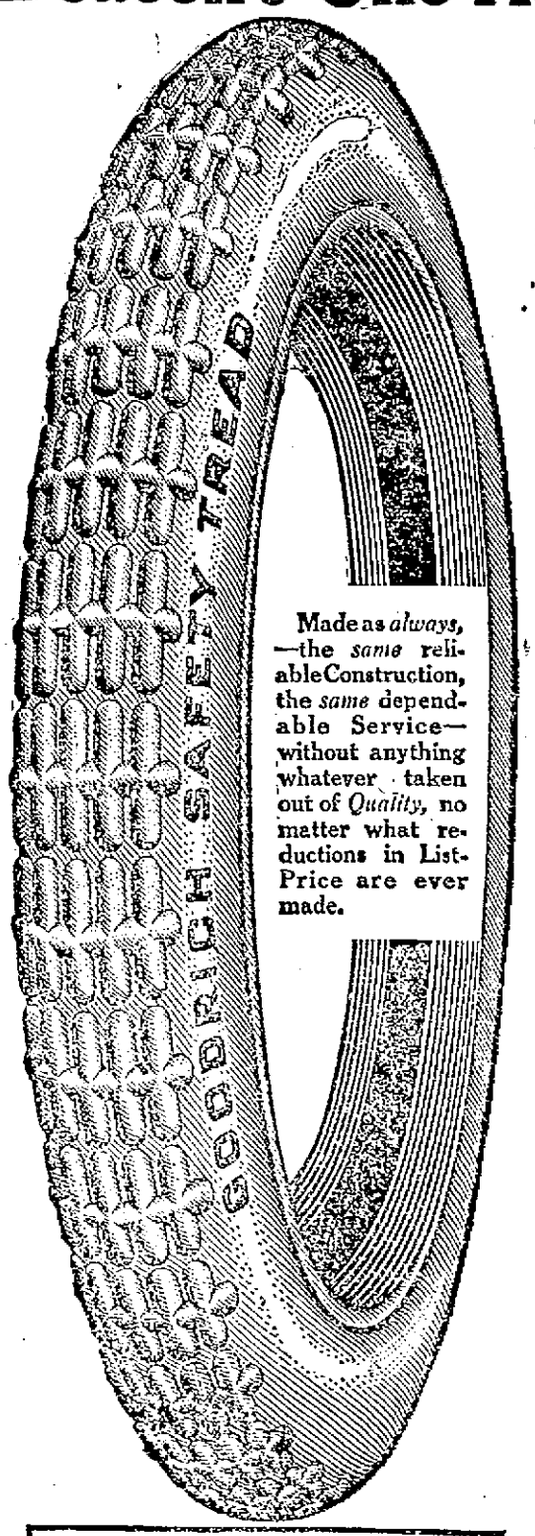

Made as *always*, —the *same* reliable Construction, the *same* dependable Service—without anything whatever taken out of *Quality*, no matter what reductions in List-Price are ever made.

But,—notwithstanding all this,—the FABRIC is the part of the Tire which goes *first*.

Because the *sides* of the Tire do most of the work in running, —bending and stretching a million times an hour, in scores of different directions.

This bending of the sides causes *Friction* between the layers of Canvas working against each other,—Friction causes Heat—the Heat over-cures and dries out the Rubber Adhesive between layers, which then separate from each other, in spots, the threads weakening or wearing out chafing against each other.

Then you have, in due time, the incipient blow-out, or other form of Tire-Death.

PUT *more* layers of Fabric than we do in the walls, to strengthen them, and *the friction increases*, with faster deterioration of the Rubber through the greater heat engendered.

Put *fewer* layers, and the walls would not be strong enough to carry the load of the Car.

So *there* you are—Mr. Tire User!

Why put MORE layers of Fabric in the Walls of the Tire than will properly *carry* the load, when each additional layer is *an additional developer of that* FRICTION-HEAT which is to Tires what Old Age is to Man?

THAT is the reason we build, in the Goodrich Tire, a carefully BALANCED Tire, emulating the famous example of "The Deacon's One-Hoss Shay" in which "the Sills were just as strong as the Thills and the Thills as strong as the floor."

The *Maximum Fabric efficiency* and THEN,—the rest of the Tire built *up* to that.

Result,—

—The most RESILIENT Tire that can be made with Fabric Walls,—at the *fairest* price per Mile of performance.

Why pay *more* for any Tire?

THE B. F. GOODRICH CO. Akron, O.

Only 5% Plus for this Best Non-Skid Tire

Note following comparative prices. "A," "B," "C" and "D" represent four Widely-Sold Non-Skid Tires:

Size	Goodrich Safety Tread	OTHER MAKES "A"	"B"	"C"	"D"
30 x 3	$9.45	$10.55	$10.95	$16.35	$18.10
30 x 3½	12.20	13.35	14.20	21.70	23.60
32 x 3½	14.00	15.40	16.30	22.85	25.30
34 x 4	20.35	22.30	23.80	31.15	33.55
36 x 4½	28.70	32.15	33.60	41.85	41.40
37 x 5	33.90	39.60	41.60	49.85	52.05

GOODRICH FAIR-LISTED TIRES

TODAY'S DOUBLE HEADER

Fitchburg and Lowell in Bargain Day Program at Spalding Park This Afternoon

Up to yesterday the local fans were inclined to look upon the Fitchburg team as a bunch of good things, but after that walloping that opened with 12 runs in the first inning they were forced to sit up and take notice of the tailenders and went out to the park this afternoon to see the double header wondering muchly what was coming off.

Once more the car service to Spalding park was inadequate for the demand upon it before the first game. A fair sized crowd got out there eventually. Manager McCune of the Fitchburg team, who has been away on a trip scouting for new players, was back on the players' bench. He stated that he expected to get a few next week. Pitcher Pennington, over whom Fitchburg and Lawrence are having a controversy, was on the mound for the visitors while Zeke Lohman officiated for Lowell. Ahearn was back in the game and Stimpson played right field while Snubber Greenhalge stayed on the bench.

LOWELL	FITCHBURG
Swayne, lb	2b, Moulton
Dee, ss	rf, Keegan
Stimpson, rf	lf, Duggan
Barrows, cf	cf, Robinson
Ahearn, c	1b, Smith
Estes, 1b	3b, Sullivan
Fahey, 3b	ss, Young
Bowcock, 2b	c, Gaston
Lohman, p	p, Pennington

First Inning

"Zeke" started off boldly by striking out Allie Moulton, the first man up. Then Keegan and Duggan walloped out singles in quick succession and the fans for a moment had visions of another 12-run affair. But Robinson hit down the third base line, forcing Keegan at third. Duggan got too far off second base and Ahearn made a beautiful throw and Duggan was caught between the bases and put out.

In Lowell's half, Swayne hit a little one to Pennington and went out at first. Dee flied out to Duggan. Stimpson got a Texas leaguer to short left field but Gaston nailed him when he tried to steal second.

Lowell 0, Fitchburg 0.

Second Inning

Again Fitchburg hit Lohman for two hits in the second but failed to score. Smith opened the inning with a fly to Stimpson. Sullivan placed one over Dee's head for a pretty single. Young sent the ball over Swayne's head on the left field fence for a two-bagger, but Sullivan was held on third. The fans yelled to warm up another pitcher. The best Gaston could do was to hit a grounder to Dee who threw to the plate getting Sullivan. Pennington hit a fly to deep left field which Swayne ran back and captured.

In the second half, Barrows popped up a foulily which Sullivan took. Ahearn flied out to Robinson Estes got first on a lot of luck; he hit between first and second. Smith fielding the ball, Pennington ran over from the pitcher's box to first base and caught the ball before Estes reached the bag but he ran over it and Estes was safe. Robinson came in and played at short field on Fahey and as a result got Fahey's fly right back of second base.

Lowell 0, Fitchburg 0.

Third Inning

Moulton made up for his previous strike out in the third by planking out a single to centre-field. Keegan tickled Dee's fingers with a red hot grounder, but Shorty corralled the ball and threw Moulton out at second. Duggan fanned out and a few remarks were made on the subject. Robinson flied out to Stimpson.

Bowcock opened Lowell's half with a fly to Duggan. Lohman got hit by a pitched ball and got first, but that was all he did see for Swayne flied out to Young and Dee sent a fly to Robinson.

Lowell 0, Fitchburg 0.

Fourth Inning

With the aid of three hits and two errors Fitchburg scored two runs in the fourth. Smith singled over second base. Sullivan sacrificed him to second. Young hit a grounder to Dee; Shorty fumbled it and Young was safe while Smith got to third. Gaston singled across second base and Smith scored. Pennington struck out. Moulton hit a slow grounder down to first base and had the ball beaten out but Estes dropped it and Young scored while Allie went to second. Then Keegan hit down the first base line to Estes and was out.

At the end of the fourth while Fitchburg had only two runs to show after eight hits and two errors to aid them, Lowell could show two on only three hits and no errors. Stimpson opened up the fourth by getting his base on balls. Shortly afterward he went way round and scored on Barrows' beautiful three-bagger to the centre-field fence. Then Barrows and Ahearn scoozed in another run, Ahearn laying down a pretty bunt. Estes and Fahey both struck out.

Lowell 2, Fitchburg 2.

Fifth Inning

While Duggan opened the fifth inning with a fine two-bagger he never got beyond the pivot sack. Robinson went out on a fly to Barrows. Dee made a circus one-hand catch of Smith's line drive. Sullivan struck out.

Lowell was wound up in one, two, three order in the fifth. Bowcock sent a grounder to Moulton and died at first. Lohman's offering was a grounder to Young. Swayne flied out to Duggan.

Lowell 2, Fitchburg 2.

Sixth Inning

Young opened the sixth with a base on balls. Gaston sent him to second with a sacrifice. Estes made a pretty catch of Pennington's foul fly. Moulton hit to Dee and died at first.

Manager Keichner on the first base coach line pulled hard for a run for Lowell but without success. Dee, the first man up, hit to Young and died at first. "I'll bet five dollars he'll get a hit, and it's the first bet I ever made," yelled Keichner as Stimpson came to the bat. Nobody took the bet, and so Charlie didn't loose any money for Stimpson flied out to Young. Pennington wasted two on Barrows and then put one over. "I like to see you hit at them that way," cried Keichner as Barrows made a mighty swing at a good one and missed it. Then Barrows came across with a single to centre field but Ahearn hit to Pennington and died at first.

Lowell 2, Fitchburg 2.

Seventh Inning

Keegan chalked up Fitchburg's tenth hit and third run in the seventh. He hit a two bagger to right field which Stimpson tried hard to get. Duggan hit to Bowcock and went out at first. Robinson hit by second base for a single and Keegan scored. Robinson stole second. Smith hit to Dee and was thrown out at first. Sullivan pushed out a grounder to Lohman and was third out.

In the seventh, Estes flied out to Sullivan. Fahey and Bowcock flied to Duggan and Robinson.

Lowell 2, Fitchburg 3.

Eighth Inning

Young hit a grounder to Dee and was retired at first. Gaston waved at three of them without connecting. Pennington hit to Lohman and went out at first.

Joe Houser went to bat for Lohman in the eighth and got a big hand from the crowd. As fast as Pennington put them over Houser hit them but they all went foul and he finally went out on a foul fly to Gaston. Swayne hit a hot grounder to Pennington and was out at first. "Hit it on the ground for luck," cried a fan to "Shorty" Dee and the latter hit along the left field line for a single but Stimpson flied out to Duggan. Paddy Green went in to pitch for Lowell.

Lowell 2, Fitchburg 3.

Ninth Inning

In the ninth Moulton foul-flied to Ahearn. Keegan hit out to left field for a single. Estes made a pretty catch of Duggan's foul-fly and would have had a double play at first but Green, who was covering the bag, dropped the ball. Robinson hit to Dee and went out at first, Estes making a pretty pick up of a badly thrown ball.

Putting Snubber Greenhalge in as a pinch hitter in the ninth inning in place of Fahey proved to be good dope, for it meant the tie score. Barrows was the first man up and after there were three and two on him clouted the ball to centre field for a single. Ahearn sent him to second on a sacrifice. Estes flied out to Keegan. Then Snubber went in to bat for Fahey and he hit the first ball pitched for a pretty single and scored Barrows. Bowcock struck out.

Lowell 3, Fitchburg 3.

Tenth Inning

In the tenth, Smith sent a line drive to Dee and was out. Sullivan fanned. Young hit to Bowcock and went out at first.

In Lowell's half, Paddy Green took three healthy swings and then struck out. Swayne hit to Young and went out at first. Dee finished the inning with a fly to Keegan.

Lowell 3, Fitchburg 3.

Eleventh Inning

Gaston flied to Estes and Pennington and Moulton were victims on strikes.

Lowell got around to third in the eleventh but couldn't score. Stimpson hit to Young and died at first. Barrows hit to Young but the latter dropped the ball and Cuke was safe. It was the first error for Fitchburg. Barrows stole second. Ahearn flied out to Moulton. Estes hit a high fly which Smith dropped. Barrows took third. Duggan took Greenhalge's fly.

Score: Lowell 3, Fitchburg 3.

Twelfth Inning

In the twelfth, Keegan struck out. Duggan got hit by a pitched ball. Then Robinson singled to centre-field and it looked rather dubious for Lowell; but Smith died out to Greenhalge, Sullivan hit to Green and died at first. Bowcock and Green struck out. Swayne died to Robinson.

Score—Lowell 3, Fitchburg 3.

BASEBALL RESULTS

National (first game)—Brooklyn 1; Pittsburgh 2.

First game: New England, Lawrence 3, Portland 2.

DOLLARS SPENT IN LOWELL
Remember they work for you
DOLLARS
MONEY TALKS
GOODS
FOR OUR HOME TOWN

TRYING TO END STRIKE

STATE BOARD OF ARBITRATION HEARS COMMITTEE OF STRIKERS AT BECKER MACHINE CO.

BOSTON, July 31.—At the request of the state board of arbitration and arbitration a committee representing the strikers at the plant of the Becker Milling Machine Co. at Hyde Park called on the board at the state house today. The board is endeavoring to arrange for a conference between the strikers and the company officials and desired to get the men's story of the causes which led up to the walkout. The committee which waited on the board today was composed of international and local union officials. Neither side had [illegible] to make after the conference.

MORTALITY OF LOWELL

For the week ending July 31, 1915: Population, 1[illegible]; births, [illegible]; deaths, 37; deaths under five years, [illegible]; infectious diseases, 3; acute [illegible] cases, 1; typhoid fever, 1; [illegible], 2.

Death rate, [illegible] last 13.69 and 17.12 for previous two weeks.

Infectious diseases reported: Diphtheria, 4; scarlet fever, 1; typhoid fever, 2, membranous croup, 1, tuberculosis, 2.

Board of Health.

TODAY'S STOCK MARKET

NEW YORK MARKET

	High	Low	Close
Am Beet Sugar	57½	56⅛	56⅝
Am Can	58¾	57⅞	57⅞
Am Can pf	106	106	106
Am Car & Fn	57	56⅝	56⅝
Am Cot Oil	49	48¾	48½
Am Hide & L pf	7¾	7⅞	7¾
Am Locomo	57⅞	53¾	53¾
Am Smelt & R	79	78¼	78¾
Am Sugar Rfn	108	108	108
Anaconda	69⅝	67¾	69
Atchison	101½	100¼	100¼
Baldwin Loco	80½	77½	78⅛
Balt & Ohio	79⅞	79½	79½
Br Rap Tran	85¼	85¼	85¼
Canadian Pa	145¼	144¼	144½
Cent Leather	42⅞	41½	41½
Ches & Ohio	41	40¾	41
Col Fuel	40	38½	38
Crucible Steel	71	67¾	68⅜
Dis Secur Co	26¾	26	26⅛
Erie	26¾	26⅜	26½
Erie 1st pf	41½	41	41
Erie 2d pf	33	33	33
Gen Elec	173⅞	171	171½
Gt North pf	117⅞	117⅞	117⅞
Gt N Ore ctf	41	40	40
Int Met Com	21⅜	20⅛	20⅛
Int Met Com pf	75	74¾	74¾
Kan City So	23½	23¼	23¼
Kan & Texas	6¾	6¾	6¾
Lehigh Valley	143¾	143¾	143¾
Mexican Petroleum	74	72¼	72¼
Missouri Pa	3	2¾	2¾
N Y Air Brake	111¼	107½	109½
N Y Central	89	88¼	88⅛
No Am Co	71	71	71
North Pac	106¾	106¾	106¾
Pennsylvania	108	107⅞	107⅞
Pressed Steel	51	50⅜	50⅜
Ry St, Sp Co	35½	35½	35½
Reading	148¼	147¼	147¾
Rep Iron & S	143¼	142	142½
Rock Is	14	12⅞	12⅞
St Paul	81½	81	81
So Pacific	87⅝	86½	87½
Southern Ry	13½	13½	13½
Southern Ry pf	75	75	75
Studebaker	85	83¾	84½
Tenn Copper	37⅛	36⅛	36⅛
Texas Pac	9½	9	9
Union Pacific	129⅝	128¾	128½
U S Rub	45⅝	45⅛	45⅛
U S Steel	67¼	66½	66⅝
U S Steel pf	122⅞	122⅜	122⅜
U S Steel 5s	102¼	102¼	102¼
Utah Copper	66⅞	66	66
Westinghouse	112	110¼	110½

BOSTON MARKET

BOSTON, July 31.—Local mining shares were fractionally lower today on meagre trading. A slight recovery at the close cut down the losses.

GAINS AT THE OPENING

SINKING OF IBERIAN CAUSED A SEVERE REACTION BEFORE THE CLOSE

Speculation ran more today to stocks which have lagged in the week's advance with good gains for fertilizers and railroad shares, although profits from war orders still constituted the governing influence and the largest movements were in the stocks affected. The tendency to shift to other quarters of the list was attributed to doubt as to the stability of the war stocks at their high prices, as well as to estimation that banks and commission houses were enacting more stringent terms for loaning and margin requirements. Comprehensive advances were made, running up to five points. Profit taking sales and the report that four Americans had lost their lives by the sinking of the steamship Iberian caused a severe reaction before the close.

Trade reports were favorable, general lines showing improvement apart from the activity in the steel and affiliated industries. Crop news was encouraging and increases in railroad earnings indicated expanding business. The closing was heavy. Bonds were firm.

EXCHANGES

NEW YORK, July 31.—Exchanges $876,547,103; balances $24,718,977. For the week: Exchanges $1,579,558,237; balances $118,736,272.

MONEY MARKET

NEW YORK, July 31.—Mercantile paper 3 to 3 1-2. Sterling: Sixty day bills 4.71; demand 4.7510; cables 4.7575. Francs: Demand 5.72; cables 5.71. Marks: Demand 81 7-8; cables 82. Lires: Demand 6.40; cables 6.39. Rubles: Demand 32 1-4; cables 32¾. Bar silver 47 1-8. Mexican dollars 35 5-8. Government bonds steady; railroad bonds firm.

BOSTON MARKET

	High	Low	Close
RAILROADS			
Boston Elevated	76¾	76¾	76¾
Bos & Maine	22	22	22
N Y & N H	62⅛	62	62
MINING			
Alaska Gold	33	32½	32½
American zinc	54½	54½	54½
Butte & Superior	66⅞	66	66⅛
Cal & Ariz	63½	63	63
Chino	46	45½	45⅝
Copper Range	55	54¼	54¼
Daly-West	2½	2½	2½
Franklin	9¼	9¼	9¼
Granby	83½	83½	83½
Greene-Cananea	40⅛	39¾	39⅞
Isle Royale	27	26¾	27
Kerr Lake	3½	3¼	3⅛
Lake	14	13¾	14
Mass	11¾	11¾	11¾
Miami	27½	27¼	27¼
Mohawk	71¾	71¼	71¼
Nevada	14⅛	14⅛	14⅛
Nipissing	5½	5½	5½
North Butte	30	30	30
Old Dominion	52¼	52¼	52¼
Ray Con	23⅞	23	23
Shannon	8	7⅞	7⅞
Superior	27	27	27
Superior & Boston	2⅝	2⅜	2½
Tamarack	46	45	45
Trinity	4	4	4
U S Smelting	41	41	41
Utah-Apex	3⅞	3⅞	3⅞
Utah Cons	12⅞	12⅞	12⅞
Winona	3⅝	3⅝	3⅝
Wolverine	60	60	60
TELEPHONE			
Am Tel & Tel	122	122	122
MISCELLANEOUS			
Am Ag Chem pf	93½	93½	93½
Am Pneumatic	2¼	2¼	2¼
Am Woolen pf	83¾	82¼	82¼
Island Creek Coal	47½	47½	47½
Mass Elec pfd	34	34	34
Mass Gas	91½	91½	91½
Pond Creek	16¾	16¼	16¼
United Sh M	50	50	50
United Sh M pf	28½	28½	28½

COTTON MARKET

NEW YORK, July 31.—Cotton futures opened quiet. Oct. 9.34; Dec. 9.64; Jan. 9.72; Mar. 9.98.

Futures closed barely steady. Oct. 9.26; Dec. 9.56; Jan. 9.66; Mar. 9.92; May 10.13. Spot quiet; middling 9.30.

"SQUARE DEAL TO ALL"

Sec. Redfield Ready For Investigation of Entire U. S. Steamboat Inspection Service

CHICAGO, July 31.—Secretary William C. Redfield of the department of commerce, stirred by criticism of his inquiry into the steamer Eastland disaster by local public officials, declared today he would make a thorough investigation of the entire United States steamboat inspection service if proper charges against individual inspectors of the department are filed.

The secretary said both he and the federal officials, whose duty it was to "give a square deal to all," had been pre-judged and "not given a chance by Chicago officials and others."

The statement made by the secretary followed a demand by Lieut.-Gov. Barrett O'Hara, acting governor of Illinois, that the federal inquiry be widened "to cover every activity of the United States steamboat service during the last 15 years."

Allen L. Thurman, solicitor of the department of commerce, replied to the acting governor's request in a heated speech, in which he said:

"It cannot be done; it is impossible—this request of the lieutenant governor. The statute does not allow it."

At the close of the morning session, Secretary Redfield adjourned the inquiry until 10 o'clock Monday morning and said that before that time a meeting would be held as Lieut.-Governor O'Hara had suggested to consider ways and means for widening the investigation.

Secretary Redfield made a statement in which he said:

"I have been mistreated and prejudged by the Chicago press and by Chicago citizens. The men whom I am trying to give a square deal in connection with this inquiry have not been given a chance. Men who are not familiar with the facts have condemned me and the inquiry I am making, almost before that inquiry has begun.

"I have been prejudged by men who are hostile to me. Mr. Thurman, the solicitor for my department, a man whose judgment in legal matters I am bound to follow, has told me that to widen this investigation as Mr. O'Hara asks, would be beyond my power. If I were to conduct such an investigation in the manner he asks, I would be obliged to foot the bill from my own pocket. I have already stretched the law to the breaking point in this inquiry by sending to Washington for expert witnesses in an effort to bring out the truth, and the whole of it. I cannot go further in that direction."

The request of the Chicago city council for a special commission to be appointed by the president to investigate the Eastland disaster was forwarded today to Washington with a personal letter from Mayor Thompson to President Wilson, urging compliance with the request for a thorough investigation.

Federal Judge Landis today issued an order prohibiting witnesses subpoenaed by the federal grand jury from testifying at any other investigation without special permission from the court until the federal body has concluded its work. The federal grand jury resumed its investigations today, a score of witnesses being summoned.

State's Attorney Hoyne today obtained a court order authorizing the July state grand jury whose term expires at midnight tonight, to continue the investigation of the Eastland wreck into the August term.

Public funeral services attended by more than 1000 persons were held in the suburb of Cicero today for Willie Novotny, seven years old, one of the Eastland victims whose body lay in a morgue for six days before it was identified.

A procession led by Mayor Thompson and a committee of public officials, four companies of Boy Scouts, delegations from numerous Bohemian societies and a band followed the cortege to the cemetery.

Willie's father, mother and 12-year-old sister, who also were drowned on the Eastland, were buried with him. An aged grandmother is the only member of the family surviving.

ORDER OF FORESTERS

CHIEF RANGER OF LOCAL COURT WILL ATTEND BIENNIAL CONVENTION AT PROVIDENCE

J. N. Gregoire, chief ranger of Court St. Antoine, C. O. F., will leave Monday for Providence, where he will attend the biennial convention of the Catholic Order of Foresters.

The convention will open Tuesday with a solemn high mass at the cathedral, the church service to be followed by a parade and banquet. About 250 delegates from all parts of the states and Canada will be in attendance, and it is believed the convention will last four or five days.

The first meeting of the convention will be held at the Elks hall Tuesday evening and will be presided over by High Chief Ranger Thomas H. Cannon of Chicago, Ill. The other present officers are: Thomas F. McDonald, Chicago, Ill., high secretary; Simeon Viger, Lawrence, Mass., vice high chief ranger; Gustave Keller, Appleton, Wis., high treasurer, and Dr. J. P. Smyth, Chicago, Ill., high medical examiner. The state of Illinois will be represented by 56 delegates.

RECORD RAINFALL

The month of July of 1915 holds the record for rainfall in Lowell in a period of 60 years, or since records were kept by the Locks & Canals.

After the heavy shower of this morning, when .79 of an inch fell in a few minutes, the July total left the mark of 1863 well behind and showed a record of 11.7 inches or almost an even foot of rain for the month. The record in 1863, the largest previous recorded rainfall, was 10.23 for July of that year. The 1915 record is therefore 1.47 inches greater than that of 1863.

COMPANY TO PAY BONUS

HARTFORD, Conn., July 31.—Employes of the Colt Patent Firearms Mfg. Co. were informed today that a bonus of 12 1-2 per cent. would be paid to all, based on wages earned and dating from May 1 last. The action was voluntary on the part of the company.

LOW TENT FOR FRENCH ARTILLERYMAN PITCHED WITHOUT THE AID OF POLES

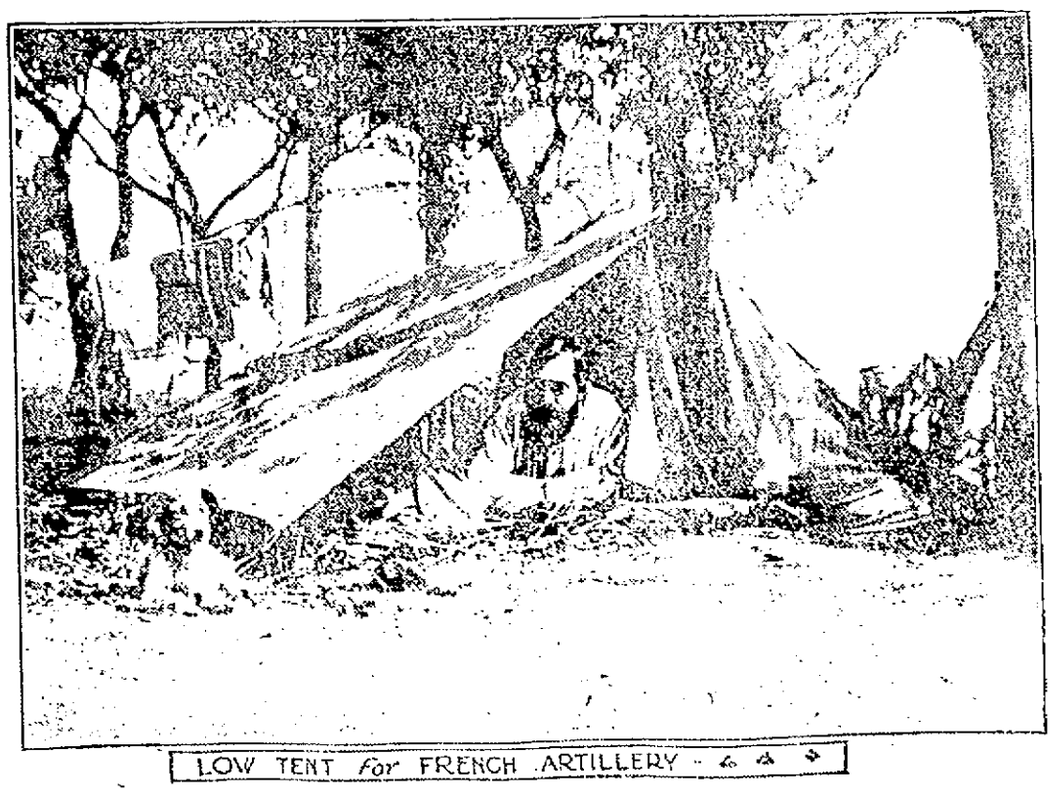

LOW TENT for FRENCH ARTILLERY

The accompanying is from a photograph taken in the Argonne forest in France. It shows a French artilleryman in a tent. This tent is pitched without the aid of poles and is being extensively used near the fighting line in France.

POLICE DOINGS AND POLICE COURT NEWS

Men Arraigned for Selling Baseball Pool Tickets—Trespassing Case Dismissed

Charged with unlawfully having in their possession lottery tickets with intent to sell, Joseph A. Dupont and George Brunelle were called before Judge Enright in the local police court this forenoon. By agreement of their counsel, William A. Hogan, and Deputy Hugh Downey, the case was continued until next Saturday for trial.

The men were arrested in their homes last evening by Sergt. Bigelow, Special Officer Clark and Liquor Inspector Murphy. Dupont resides on Willie avenue and Brunelle on Ward street. The officers visited their respective homes last evening and, it is claimed, found a number of baseball pool tickets and books

Concluded on page five

BLACK HAND PLOT

Threats on Fashionable Colony Work of Young Girls

SANTA MONICA, Cal., July 31.—The "black hand plot" reported yesterday when Delphin M. Delmas, formerly an attorney for Harry K. Thaw, and several other citizens, found representations of hands done in black paper pasted on their windows, was solved by the police today, and the "conspiracy" which set dozens of detectives at work charged to the prank of a coterie of boarding school girls, who thought it would be "a lark to throw a scare" into the fashionable colony of the Santa Monica Bay district. One of the girls confessed today.

OLD RESIDENT IS DEAD

LOUIS FISHER DIES SUDDENLY AFTER PASSING THE THREE SCORE AND TEN MARK

Louis Fisher, an old resident of this city, died suddenly last evening at the home of his daughter, Mrs. Oliver Beauregard, 868 Moody street, aged 70 years, 8 months and 20 days.

Mr. Fisher, despite his advanced age, was enjoying the best of health. Last evening he retired at his usual hour and at that time did not complain of being ill. Shortly after 11 o'clock Mrs. Beauregard heard groans in her father's room and upon entering the apartment found the aged man in an unconscious condition. The family physician was summoned in haste, but when he arrived Mr. Fisher had breathed his last.

Deceased, who was one of the best known members of St. Joseph's parish, is survived by two daughters, Mrs. Oliver Beauregard of this city and Sister St. Louis of Buffalo, N. Y.; two sons, Edward of Lowell and Arthur J. of Boston.

35 PERSONS ARE INJURED

TRAIN DERAILED EIGHT MILES SOUTH OF COLORADO SPRINGS LAST NIGHT

COLORADO SPRINGS, Colo., July 31.—Thirty-five persons were injured in the derailment of Atchison, Topeka & Santa Fe passenger train No. 6, near Crews, eight miles south of here, late last night. The wreck was caused by the washing out of a culvert by a cloudburst. One man was drowned and two are missing as the result of the cloudburst.

MAY SUTTON A WINNER

DEFEATED MISS BROWNE, 3 YEARS NATIONAL WOMAN'S TENNIS CHAMPION

LONG BEACH, Calif., July 31.—Mrs Thomas C. Bundy, (May Sutton) of Los Angeles defeated Miss Mary Browne of Los Angeles, 3 years national woman's doubles and singles tennis champion today in the women's finals of the southern California championship. It was Miss Browne's first defeat in three years.

SHERIFF'S SALE

COMMONWEALTH OF MASSACHUSETTS

Middlesex ss.

Lowell, July 27th, A. D., 1915.

Taken on execution and will be sold at public auction on Saturday, the 11th day of September, A. D., 1915, at 10 o'clock in the forenoon at my office, room 31, 53 Central street, in the Central Block, so-called, in Lowell in said county, all the right, title and interest (not exempt by law from attachment or levy on execution) which John Johnson, of Chelmsford, in said county, had on June 5th, A. D., 1915, at one o'clock and thirty minutes in the afternoon, that being the time when same was attached on mesne process, in and to the following described real estate, viz:

One certain lot of land with the buildings thereon situated in said Chelmsford on the easterly side of the highway leading from West Chelmsford to Chelmsford Centre, so-called, bounded and described as follows: Beginning at the northwesterly corner of the granted premises at said highway and at an old oak stump; thence running easterly twenty-three "23" rods to a stone post set in the ground; thence southerly nineteen "19" rods to a stone set in the ground; thence westerly twenty-three "23" rods to a stone post set in the ground at said highway; thence northerly by said highway to the point of beginning. Containing two acres of land. Being the same premises conveyed to Maria C. Arvidson and recorded with Middlesex North District Registry of Deeds, book 335, page 130.

BERNARD F. GATELY,
Deputy Sheriff.

J 31 A 7, 14

OUTINGS ARE POSTPONED

RAIN SPOILED PLANS BUT NOT IN ALL CASES—SEVERAL OUTINGS AT REVERE BEACH

As a result of the sudden downpour of rain around 8 o'clock this morning several outings were postponed until next Saturday. These were to be conducted by residents of upper Lawrence street, the members of the Swedish Congregational church and the members of the First Street Baptist church.

The members of the Alpha Social club held their outing as planned, three cars starting from Wigginville shortly after the rain stopped. The outing was held at Revere and the members had a very enjoyable time. Upon the arrival of the party at the resort bathing was enjoyed and a dinner was served. In the afternoon a long list of sports was carried out and the numerous attractions along the boulevard were visited.

The employes of the Merrimack Packing company, enjoyed their annual outing at Revere this afternoon, one carload of young people starting out from Merrimack square at 2 o'clock. The party was in charge of Miss Grace Mochrie.

The annual outing of the Ladonia club was held as scheduled, one car load of members making the trip early this morning. Upon the arrival of the party a sumptuous dinner was served and the afternoon's program included sporting events, bathing, dancing, and the attractions at the resort were visited. The outing was in charge of a competent committee headed by Miss Mary Scully.

The employes of the Lawrence hosiery boarding department also enjoyed the day at Revere, and a day full of enjoyment was spent at the well known resort. Paul Pineault was in charge of the arrangements for the affair.

THE FUNERAL OF BECKER

POLICE TO ATTEND—LAWYER DENIES GIVING WHITMAN NAMES OF ALLEGED GRAFTERS

NEW YORK, July 31.—Martin T. Manton of counsel for Charles Becker, electrocuted at Sing Sing yesterday for instigating the murder of Herman Rosenthal issued a statement here today in which he denied emphatically that he had given Governor Whitman the names of five alleged grafters.

Arrangements for the funeral of Becker had not been finally completed today. It was understood, however, that one-half of the church from which the funeral will be held, would be reserved for policemen friends of the former head of the "strong arm" squad while the other half would be reserved for civilian friends.

A number of policemen called at the house today.

A LARGE OFFICE

34 by 14 feet, on the second floor of the HARRINGTON BUILDING, 52 Central St., good light and ventilation, for rent. Will be partitioned off to suit a desirable tenant and will be rented or leased at a very reasonable rate. Apply to D. J. Harrington, Building Manager, 901 Sun Building.

THE SUN IS ON SALE AT THE NORTH STATION BOSTON

ESTABLISHED 1882
J. F. O'Donnell & Sons
UNDERTAKERS
Complete equipment for city or out-of-town funerals.
A chapel where services may be held or bodies kept when desired. Advice and information given.
Telephones:
Office, 430-W. Residence, 430-R.
318-324 MARKET STREET, COR. WORTHEN STREET.

If you want help at home or in your business, try The Sun "Want" column.

CASH AND CASHIER GONE

Geo. S. Inman of United Fruit Co. Missing--Apparent Shortage of $125,000 Found

BOSTON, July 31.—Coincidentally with the beginning of an unexpected audit of his books, George S. Inman, for nearly 15 years the trusted cashier of the United Fruit Co., left his office last Monday and disappeared, leaving his wife at their apartment, 1197 Beacon street, Brookline. The audit disclosed an apparent shortage of $125,000, and the National Surety company which was on Mr. Inman's bond, was notified.

Officials connected with the Fruit company last night indicated that the loss of the company was "gratifyingly small"

The whole crash in the affairs of Mr Inman was brought on by the resignation about two weeks ago of Charles A Hubbard, treasurer of the Co. Mr. Hubbard was in disagreement for a long time with some of his directors, who did not approve of his methods of conducting the financial department of the business.

There was no question of his ability or his integrity; it was wholly a matter of policy. The disagreement was ended by allowing Mr. Hubbard to resign at his own convenience.

He filed his resignation nearly two weeks ago, to take effect last Wednesday. As a matter of form only, an audit of the books was ordered as part of the ceremony of changing treasurers—and Mr. Hubbard did not notify his subordinate, Mr. Inman, that an audit was imminent.

Inman Completely Surprised

Ordinarily, the books of the United Fruit company are audited annually, at the close of the fiscal year in September.

The first that Mr Inman knew of the matter was on Monday of his week, when three men from the auditing company appeared in the board of trade building on State street, and began their inspection of the books.

Mr. Inman did not hesitate an instant. Without even putting on his hat, he left his office and walked up the stairs to the 10th floor of the building. There he took the elevator to the basement of the building, thence he climbed the stairway to the street floor and went out and to the office of his stock broker in the Exchange building.

Jokingly, he told his broker that his hat had been "blown off" by a passing motor car, and borrowed a head covering. Then he disappeared effectually, though it is assumed that he sent word to Mrs. Inman.

Mrs. Inman engaged counsel, and that lawyer, Aaron Lyman of 6 Beacon street, with E. W. Ong, attorney for the fruit company and the firm of McConnell & McConnell, attorneys for the bonding company, have been working at the several problems created by Mr. Inman's action. He was under $10,000 bonds.

Attempts to Keep Matter Quiet

Every effort has been made by all the people concerned to keep the affair away from the public until Mr. Inman could be reached, and some possible arrangement could be made for restitution. Partly for this reason, no warrant has been asked for the missing man's arrest, either by the fruit company or by the bonding company.

One of the most puzzling features of the case lies in the question of Mr. Inman's methods. Though the gross business of the United Fruit Co. is said to be somewhere over $25,000,000 a year a small fraction of that amount is handled through the main office, and a small fraction of even that is in cash. Most of the business is done by checks.

Company's Statement

E. W. Ong of the law firm of Storey, Thorndike, Palmer & Dodge, attorneys for the United Fruit Co., made the following statement last night:

"The cashier of the United States Co., Mr. George S. Inman, is no longer connected with the company. The books of the company are now being examined by experts. It is known, however, that the company has not sustained any serious loss. There is no more to be said at present, except that the company is protected by the bond of the National Surety Co.

"The resignation of Mr. Charles A. Hubbard as treasurer of the company, although only accepted by the board of directors Wednesday, was tendered some time ago, and was in no way connected with the severing of Mr. Inman's relations with the company."

REPORT OF DEATHS

For the Week Ending July 31

July—
22 James McParland, 42, cer. hemorrhage.
George A. Ricker, 70, disease of the heart.
23 Mary A. Lull, 79, splenic anemia.
24 John Silva, 1 m., gastro-enteritis.
Maria Halaburda, 3 m., ileo colitis.
Maria Hazeltine, 80, gastro-enteritis.
Michael McKenna, 46, cirrhosis of liver.
Margaret Tremblay, 24, myocarditis.
Anita McCormack, 25, ulcerative stomach.
25 Maria Menes, 6m., entero-colitis.
Martha M. Page, 32, puerperal sepsis.
Edward O'Connor, 1 d, con. debility.
Wladyslaw Rudolf, 2d, con debility.
Sarah Pelletier, 68, cer. hemorrhage.
John Conners, 59, cer. hemorrhage.
26 George A. Lareau, 23d, cholera infantum.
Marya Staslowski, 1h., con. Atelectasis.
Appolonia Miazga, 45, undetermined.
Joseph Crzybala, 38, undetermined.
Peter Devaney, 3 m., enteritis.
Manuel Falas, 6 m., gastro-enteritis.
Joseph McCormack, 45, carc. of liver.
Charles Crosby, 77, arterio-sclerosis.
27 Stavros Banakos, 11 d, tetanus neonatorum.
Helen B. Wright, 61, cancer of intestines.
Josephine Thibeault, 27, post-operative shock.
28 Czeslaw Marzec, 42, homicide.
Charles W. Chase, 53, typhoid fever.
Georgianne Nunes, 10 m., convulsions.
Fred L. McGlauflin, 45, pulm. tuberculosis.
29 Lionel Beauchesne, 10 m., enteritis.
Roby A. Secord, 85, ac. indigestion.
Stanislaw Dube, 73, cer. arterio-sclerosis.
John Fernandes, 8 m., enteritis.
Grace McGirr, 2h., prem. birth.
28 David Edwards, 75, chr. bronchitis.
Catherine R. Smith, 21, phthisis pulmonalis.

Stephen Flynn,
City Clerk.

WOLGAST MEETS KETCHELL

CHICAGO, July 31.—The first professional boxing to take place in Chicago or its suburbs since 1906 with official sanction will be seen tonight when Ad Wolgast and Steve Ketchell will meet at Forest Park.

Permission to stage the bout was obtained when it was proposed to turn over part of the receipts to the fund for the relief of the sufferers from the Eastland disaster.

If you want help at home or in your business, try The Sun "Want" column.

IN POLICE COURT

Continued

containing names of persons to whom tickets had been sold. Dupont had $90.45 in his pockets when searched at the station, it is claimed. Each man was released on $200 bail.

Charged With Trespassing

John Lyons was before the court charged with trespassing on the land of the United States Cartridge Co. in South Lowell, on Wednesday evening last. Through his attorney, Daniel J. Donahue, he entered a plea of not guilty.

John W. Mahan, a former member of the Lowell police department and now a special officer appointed by the city of Lowell and employed at the Cartridge Co., testified that he arrested the defendant late Wednesday night. He said that Lyons insisted upon hanging around the office despite the fact that a notice forbidding loitering was posted on the door. Mahan said that when Lyons refused to leave the premises he attempted to force him out. The lad walked a few steps, he said, and then put up his "dukes" and challenged the special officer to a fight. After a struggle the young man was taken from the grounds and placed in the police patrol. At first, Special Officer Mahan complained of Lyons for drunkenness but later a charge of threatening was made instead. The officer said that within a week he "called Lyons down" for insulting girls employed at the factory.

Michael Wrenn, a watchman at the plant, testified that he saw the struggle between the defendant and officer and assisted in rejecting him from the grounds. This was corroborated by Special Officer William Brown.

In his own behalf, Lyons said that he has an application filed for a position at the Cartridge Co. and went there Wednesday night looking for work. When he learned he was not wanted, he said, he stood around for a few minutes and was ordered to leave by the officer. He claimed that he was assaulted by the officer and that no trouble occurred until all were outside the gate. He said he was placed under arrest after being put off the grounds.

Although His Honor opined that Lyons did not conduct himself properly, he did not believe there was evidence enough to sustain the charge of trespassing and ordered the defendant discharged.

On the Wrong Track

Ovilla Labranche, a youth of about 20 summers, who was released from jail yesterday morning after serving a sentence for unlawfully carrying a pistol, and drunkenness, was arrested last evening by Patrolman Joseph Clark while driving a horse which, it is claimed he took from a street in Centralville. Labranche pleaded guilty to a complaint of drunkenness and after the court had been informed by Deputy Downey that the lad was getting too hold for comfort, a sentence to the Massachusetts reformatory was imposed.

James A. O'Brien of Lynn pleaded not guilty to failing to properly support his wife, Mary J. since the first day of last January. Mrs. O'Brien told the court that she and her husband have been separated since last February, she living in this city and the man stopping in Lynn. She said he has contributed about $12 toward her support during the past six months. O'Brien said he is capable of earning $18 a week in Lynn and is willing to provide a home for his wife and two children. The court advised the woman to go and live with her husband and continued the case a month for disposition.

Took Harry's Coat

Frederick Fogerty admitted the larceny of a coat from Harry Gerran and asked for an opportunity to make restitution. Inspector Walsh informed the court that Fogerty and Gerran worked together for Mr. Cohen, the barrel man. Recently Fogerty took a coat belonging to his fellow workman and departed. A fine of $15 was imposed and Fogerty was given two months to make the payment.

Henry Collins of Lawrence was complained of by Patrolman Michael Winn for begging money on Paige street. When he was refused by a physician, it is claimed, Collins passed insulting remarks. When questioned by the probation officer, the defendant purported to have recently left the navy and in court he said he had been in the army. His case was continued until Monday for further investigation.

Mary Warren, who recently promised to assemble her belongings and depart to another city, was before the court again this morning. Mary has about $500 deposited in a local bank and sometimes indulges to freely in the foamy and loses the bankbook. She accounted for it this morning, however, saying a friend was taking care of it and pleaded for one more chance. Although she was under a suspended sentence of three months in jail, the court revoked the suspension and placed her on probation for six months. If she fails to abide by the rules and regulations laid down by Mr. Slattery, she will spend five months in the house of correction.

Joseph Lamoureux, a fifth offender, was sentenced to three months in jail.

BURY SIX HUNDRED EASTLAND VICTIMS WHILE WHOLE CITY OF CHICAGO MOURNS

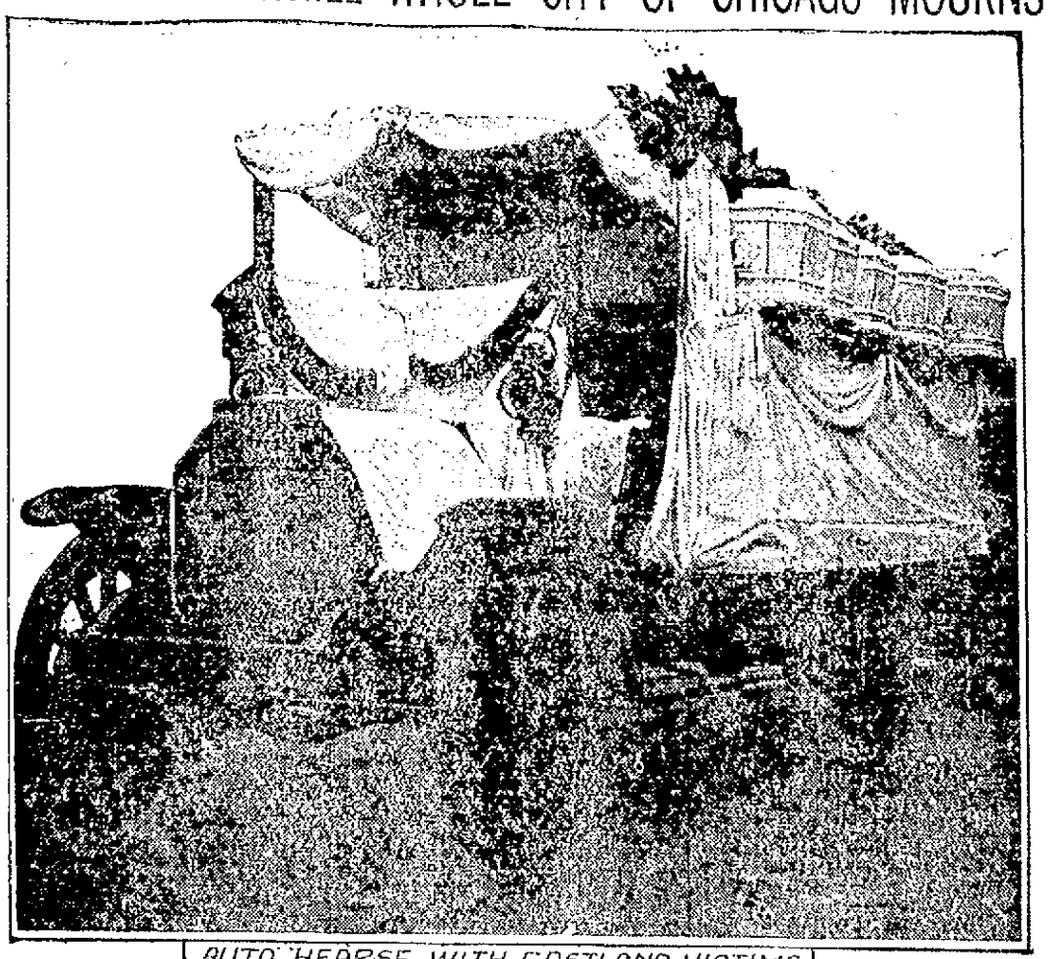

AUTO HEARSE WITH EASTLAND VICTIMS

Funerals of six hundred victims of the Eastland catastrophe were held in Chicago, while the whole city was in mourning under on official proclamation by Mayor Thompson, who returned from San Francisco, and took charge of the relief work. Autotrucks, vans and other vehicles were pressed into service to carry the dead. The funerals were held in a drizzling rain. It was "Black Wednesday" in Cicero and the surrounding suburbs, where the plant of the Western Electric company is situated and where a majority of the victims resided. Thirty funerals were held from one small church. The wet streets were crowed with mourners. Mistaken identification halted one funeral. "Who are you looking for?" asked a policeman at the morgue as a boy walked in and looked anxiously about. "Mary Morgan," came the answer. "Mary Morgan has been identified, and her body has been taken home," said the officer. "I know all about that," said the boy, "but the body at Morgan's is not Mary's." A short time later the boy identified Mary Morgan's body as one that had been brought from the river on Monday. The mistaken identification had been made by her own father. In the accompanying illustration is shown an autotruck with five coffins containing bodies of the victims.

U. S. CARTRIDGE CO. BUSY

Continued

that they are working under good conditions and are well paid. I had visited other plants of a similar nature, but none of them compared, so far as the volume of work is concerned, with the plants of the United States Cartridge Co."

A big motor car is seen each morning reaching the works with a load of people from Lawrence and it returns every evening about 6 o'clock to take them home. But for the U. S. Cartridge shops times in Lowell would not be as good as they are.

The visitor's observations, no doubt, were pretty nearly correct. The United States Cartridge Co. is doing a rushing business and the company is not leaving any stone unturned in its endeavor to safeguard its employes and its property against accident and outside interference

In order to handle the vast crowds seeking work the company has proceeded to fortify itself with a force of special police made up of men who were not picked at random, but selected for the work because of their recognized fitness. It is stated that the company's weekly payroll yesterday amounted to $63,000.

Deputy Sheriff in Charge

The company's police force consists of 28 picked men, a day shift and a night shift, and Deputy Sheriff Conway has charge of both shifts. It would have been impossible for the company to have picked a better man for the position than Mr. Conway, and the officers under him are men whose names are on the eligible list for the local police force. Several of them are well known athletes and they are invested with all the powers of a regular police officer, so far as the protection of the company's property is concerned.

All of the special officers are said to be receiving the pay of the regular patrolmen and they have all been measured for uniforms which will be similar to those worn by the Lowell police. It has been stated that the unusual police watch employed by the company was for the purpose of guarding against cranks and while that, to a certain extent may be true, the greatest danger feared is from fire and the closest watch is kept on employes and others. The employes are not allowed to smoke and matches are tabooed. There have been a few suspicious characters interviewed by the police, but thus far there has been no cause for alarm so far as visitors are concerned.

Extending Its Plant

The new addition erected by the U. S. Cartridge Co. in Andrews street is nearly completed and several employes have started to work on the ground floor. The addition to the main building, which was started only a few weeks ago, is also going along at a rapid rate. Three weeks ago the ground was unbroken and three red buildings stood between the main plant and Lawrence street. The day following the announcement of the new addition, the buildings were torn down, and by night time excavation work for the foundation of the addition was started by a large force of men. At the present time the building is one story high, and in a few weeks it will probably be finished. When finished it will be three stories in height.

Fuses for Shrapnel Shells

The old Atherton plant off Rogers street in Warrenville has been leased by the Newton Mfg. Co., which is said to be backed by the United States Cartridge Co., though this statement is not official. It is known however, that the Newton Mfg. Co. is backed by one of the strongest manufacturing concerns in the United States and that the company has orders enough on hand to keep it running full blast for over a year.

The new concern will manufacture and assemble fuses for shrapnel shells and will employ about 1000 men and women. The lease of the plant runs for two years with the right to renew the lease if desired.

The building to be occupied by the new company is the largest on the property and is about 345 feet long, 50 feet wide and is three stories in height and of brick construction. With the lease also goes the boiler house and the coal sheds and about five acres of land.

It is understood that F. C. Newton, at the present time superintendent of a big smelting plant in Perth Amboy, N. J., is to be vice-president and general manager of the new concern.

THE SCHOOL COMMITTEE

Few Elections Omitted—Board May Elect New Principal for the Vocational School

The school board omitted a few elections at its June and subsequent meetings that have caused considerable comment. These, however, may be attended to at the next meeting. Moreover a new principal for the girls' department of the Vocational school may be elected as it is reported that the present incumbent, Miss Gookin, is to be married before September.

CITY HALL NEWS

Nobody Home at Municipal Palace—Some Building Permits

Four members of the municipal council, Mayor Murphy, Commissioners Carmichael, Duncan and Putnam went on a tour of inspection this morning in one of the city's automobiles, but no one at city hall was able to give any information concerning the auto ride. Some asserted the council had gone out visiting sites for a contagious hospital, while others claimed the men were out looking over pole locations.

Building Permits

Annette Stewart was granted a permit for the erection of a cottage house at the corner of Tenth and Beacon streets. The house will contain six rooms with pantry and bath and will be 25 by 38 feet, two stories in height. The approximate cost will be $3500.

William Lefebvre will erect a two-tenement dwelling house at 45 Midland street. The building will be 24 by 49 feet and each tenement will contain five rooms with pantry and bath. The cost of the building will be $3000.

Bids for Bulbs

The purchasing agent is asking for bids for 8000 bulbs for the park department. The bids will be opened Thursday forenoon at 11 o'clock.

Miss Mary H. Downey, clerk in the purchasing agent's office has returned from a pleasant two-weeks' vacation spent at Lake Winnisquam in New Hampshire.

Nomination Papers

The following have taken out nomination papers for representative since the last list was published: Freeman S. Hersey, 137 Forest street, 18th district; Thos. J. Corbett, 361 Concord St., 16th district; J. J. O'Connell, 61 Newhall St., 16th district; Wm. J. Gargan, 26 Crosby street, 16th dirtict; Burton H. Crosby, 118 Moore street, 19th dirtict. James P. Dunigan of North Chelmsford has also taken out papers for the 8th senatorial district.

DEATHS

COLE—Elmer E. Cole of Billerica Centre died suddenly Thursday afternoon at Bethlehem, N. H., aged 54 years. He leaves, besides his wife, Mrs. M. Lizzie Cole, one daughter, Esther E., and one brother, Loring P. Cole. He was a member of Thomas Talbot lodge of Masons.

BEAMISH—Mary Beamish, aged 5 months, child of Thomas and Mary Beamish, died this morning at her home, 62 Hudson street. Besides her father and mother she leaves one sister, Lillian.

FUNERALS

EDWARDS—The funeral services of David Edwards were held at the home of his daughter, Mrs. E. M. Sleeper, 113 Third street, yesterday afternoon. The services were conducted by Rev. Albert B. Briggs, pastor of the First Pentecostal church. The Misses Lula and Amenda Barnard sang appropriate selections. The bearers were Messrs. Thomas Atkinson, Charles Hill, Harry Geddis and Malcolm Morrison. Burial was in the family lot in the Edson cemetery, where the burial service was read by Rev. Mr. Briggs. The funeral was under the direction of Undertakers Young & Blake.

DUBE—The funeral of Stanislaus Dube took place this morning from the home of his son, 75 Tremont street. Solemn high mass of requiem was celebrated at St. Joseph's church at 9 o'clock by Rev. Rosario Jalbert, O. M. I., assisted by Rev. Joseph Denis, O. M. I., as deacon and Rev. Joseph Bolduc, O. M. I., as subdeacon. The bearers were Ernest Barbin, Philippe Martin, Telesphore Dube, Octave Gagnon, Pierro Gagnon and Napoleon Begin. The Holy Family sodality was represented by the following: Jules Ducharme, Joseph Gay, Jean Brunelle and Jean Boisvert. Burial was in St. Joseph's cemetery where the committal prayers were read by Rev. Joseph Denis, O. M. I. Funeral arrangements were in charge of Undertakers Amedee Archambault & Son.

SMITH—The funeral of Miss Catherine R. Smith took place this morning at 8.30 from her home, 11 Simpson place and proceeded to St. Peter's church, where a high mass of requiem was sung by Fr. Hefferman. The bearers were John W. McGlinchey, Andrew Goggin, William Ferguson, Peter Monahan, Charles McDermott, Michael McCarthy. Burial took place in the family lot in St. Patrick's cemetery, where committal prayers were read by Fr. Hefferman. The funeral was in charge of J. J. Rogers, undertaker.

Among the many floral offerings were large pillow inscribed "Our Catherine," from family, and pieces from Patrick Corkery and family, employes of Dumas Co., Mrs. B. Monahan and Michael McCarthy, winders and warpers of T. Martin Bros., Misses Molly Bradley, Daisy Willett, Molly Mulvey, Abbie Higgins and Rita Nawn, Mr. and Mrs. John Devine and family, Hughes children, Miss Gendron, Miss Corbett, Mitchell family, Andrew Goggan, Mrs. I. F. Williamson, Kendall family, Miss Crosby, employes of Union Printing company, John McGlinchey, Etta Waring; spiritual bouquets from Mary and Helen O'Dea, D. Ferguson family, Josephine McHugh, Mabel Sheehan, Mr. and Mrs. Patrick McDermott family, Mrs. Edward Cox.

KILLED WITH A KNIFE

JOSEPH GOMES DEAD AND LUTHER ROSE DYING AS A RESULT OF ROW

NANTUCKET, July 31.—In a row last night Joseph Gomes was killed with a knife and Luther Rose was seriously injured. Rose, who probably will recover, was arrested charged with murder. It is the first alleged murder case on the Island in 55 years.

FUNERAL NOTICES

BEAMISH—The funeral of Mary Beamish will take place Sunday at 2.30 o'clock from the home of her parents at 62 Hudson street. Burial in St. Patrick's cemetery. Funeral arrangements in charge of Undertaker J. F. Rogers.

COLE—Died in Bethlehem, N. H., July 29, suddenly, Elmer E. Cole of Billerica Centre. Funeral services will be held from his home in Billerica Centre Sunday afternoon at 2 o'clock. Friends invited to attend. Burial private. The funeral arrangements are in charge of Undertakers Young & Blake.

Ricard is Closing Out His Shoe Business

SALE NOW ON

Every Pair of Shoes to be sold at less than cost.

Frank Ricard

S. E. BROMLEY SHEPARD

WISHES TO ANNOUNCE the removal of her present rooms (202 Merrimack St.) to the Chalifoux Building, Central Street,

LOWELL

which will be run in connection with the recently opened establishment at the Lawrence Building, 149 Tremont Street,

BOSTON

and begs to advise her many friends and patrons of newly acquired quarters in the Bonivit-Teller Building, 417 Fifth Avenue,

NEW YORK

which will enable her more so than heretofore, to offer the very latest imported novelties, in Waists, Semi-made Frocks and Gowns of every description.

SUN BUILDING

MERRIMACK SQUARE, LOWELL, MASS.

Its Many Advantages

All Outside Offices
No Dark Rooms

Fast Elevator Service
Every Day in the Year

Free Vacuum Cleaning
The Modern Way

Free Janitor Service
Night and Day

Rents Are Very Low
Location Very Central

A liberal discount will be made to tenants occupying two or more offices.

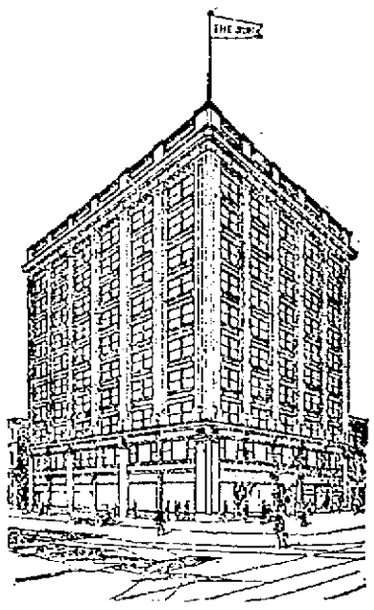

ABSOLUTELY FIREPROOF

Street Floor Occupants

The Lowell Sun Office
10 Merrimack St.

United Cigar Stores Co.
2 and 6 Merrimack St. and 9 Prescott St.

Postal Telegraph Co.
8 Merrimack St.

C. H. Glidden, Barber
11 Prescott St.

J. A. Delorme, Hatter
15 Prescott St.

All street floor premises have rear entrances from the main corridor.

OFFICE DIRECTORY

PHYSICIANS
BRADY, DR. FRANK R. 301
BRYANT, DR. MASON D. 501
BURKE, DR. W. I. 311
CASSIDY, DR. JAMES J. 501
DREW, MRS. DR. F. H. 310
ELLISON, DR. D. J. 611
GAFFNEY, DR. JAMES F. ...211
MAHONY, DR. FRANCIS R. 406
PILLSBURY, DR. BOYDEN H. 911
SMITH, DR. FORSTER H. ..306
SUMNER, DR. H. H. 511

DENTISTS
ALLEN, DR. OTIS A. 204
BEAN, DR. L. F. 308
BOUTWELL, DR. C. W. 305
KNAPP, DR. WALTER E. ...500
PHILLIPS, DR. NORMAN S. 606
ROWLANDSON, DR. J. M. ..507

OPTOMETRISTS
NEEDHAM, DR. SUMNER H. 303
ROGERS, JAMES H. 502

REAL ESTATE
ADAMS, JOHN F. 607
CAMPBELL, ABEL R. 404
SLATTERY, EDWARD F. Jr. 904

INSURANCE
MASSACHUSETTS BONDING & INSURANCE CO 304
METROPOLITAN LIFE INS. CO. 702
NORTHWESTERN MUTUAL LIFE INSURANCE CO.....710

BANKER
BUTTRICK, W. P. 510

LAWYERS
DUNCAN, WILLIAM W. 511
FISHER, EDWARD 807
FISHER, FREDERIC A. 807
GOLDMAN, FRANK 404
HILDRETH, CHARLES L. ..807
HILL, JAMES GILBERT ...811
MARBLE, FREDERICK P. 807
REGAN, WILLIAM D. 803
RING, WILLIAM D. 604
SILVERBLATT, BENNETT 803
VARNUM, HAROLD A. 411
WALSH, RICHARD B. 411

TAILOR
SULLIVAN, JOHN J. 200

DRESSMAKER
GUILLETTE, MISS ANNA...701

CHIROPODIST
O'BRIEN, WILLIAM 508
SAUNDERS, MISS CLARA M. 608

TEACHER OF PIANO
SAVAGE, MISS H. D. 607

MISCELLANEOUS
BOSTON INVESTIGATORS 803
CLEMENT, J. W., Butcher Supplies 712
GILDAY READY-TO-WEAR APPAREL SHOP 907
HART, C. J., Freight Traffic Demurrage 804
HEATH, CAROL F., Interior Decorator 612
LOWELL DENTAL LABORATORY 801
QUINN, JOHN P., Coal Office 904

LADIES' HAIR DRESSERS
HENNESSY, MISS K. F. 602
McKEON, H. B. & W. C. 209

STENOGRAPHER
COONEY, MISS MARY 711

CONTRACTORS
BUILDERS EXCHANGE 908

Am. Safety Tread Co.
Bartlett & Dow
Boutwell Bros.
Brady, John
Buckland, G. E.
Burnham & Davis Co.
Carroll Bros.
Chisholm Co.
Church, F. C.
Cogger, Patrick
Conant & May Co.
Connor, M. F.
Derby, L. A. & Co.
Dickey, T. L.
Douglass, E. W.
Douglass, J. L. & Co.
Dwyer & Co.
Farrell & Conaton
Fletcher, H. E. Co.
Fuller, Wm. H.
Gordon, Jas. L.
Johnson, Thomas W. Co.
Lowell Boston Mosaic Co.
Marinel, John Co.
Mack, W. A. Co.
O'Connor, J. J.
O'Hearn, P.
Penn, Wm. H. Co.
Pratt, Amasa Co.
Pratt & Forrest Co.
Riley, Frank E.
Robinson & Robinson
Staples Bros.
Sullivan, D. T.
Thomas, J. T.
Thompson Hardware Co.
Tucke & Parker
Walker, D. H.
Weaver, Frank L. & Son
Whittet, Jas.
Wiggin, Burton Co.
Wilson, E. A. Co.

Several fine offices are still vacant and will be rented to desirable tenants at reasonable rates. Apply to D. J. Harrington, Building Manager, Room 901.

THE LOWELL SUN

JOHN H. HARRINGTON, Proprietor
SUN BUILDING, MERRIMACK SQUARE, LOWELL, MASS.
Member of the Associated Press
THREE DOLLARS PER YEAR. TWENTY-FIVE CENTS PER MONTH

CITY CHARTERS GOOD AND BAD

Out in Nashville, Tenn., the court has removed the whole city government and the city is in the hands of a receiver. That is something new, but not at all surprising. The law that provides for such removal is a good one and should be adopted by other states. There are doubtless other cities that have just as much room for complaint against their respective governments as has Nashville, but too often the grafters and corruptionists get away without being held accountable for their crimes.

Nashville by the way had a commission form of government, but as in Lowell and other cities the new charter has not proved to be a guarantee of good government. Under such a charter the government is no better nor worse than is wanted by the people who elect the officials. The voters are the arbiters and if the members of the governing board are inexperienced, unreliable or corrupt, then the people alone are to blame.

In some cities it is impossible to elect any first-class man; the people would not vote for him; hence few leading business men can be induced to allow their names to go on the ballot because they realize that they would have no chance of election. This is a serious charge but it applies not to the city charter but to the lack of judgment shown by the electorate. Where is it all going to end? Will it eventually bring a demand for a change in the charter as is agitated in Haverhill or will it cause the voters to change to a greater appreciation of their responsibility in the exercise of the franchise?

When the party designations were dropped, it was supposed that no sectional lines would be drawn, but political lines are vastly to be preferred to those on which some elections turn under the commission form of government.

The legislature of the present year enacted four so-called model city charters, the aim being to offer sufficient variety to suit the whims of cities dissatisfied with the charters in force at the present time. They are outlined as follows:

Plan A.—A mayor and city council, the latter consisting of nine members to be elected at large for terms of two years in each case. The mayor is given absolute power in appointments, removals and veto.

Plan B.—A mayor and city council, the latter to be composed of not more than fifteen members, one to be elected from each ward of the city and the remaining members to be elected at large. The mayor is given the power of appointment, removal and veto, subject to the approval of the city council.

Plan C.—The so-called commission form of government with five commissioners, one of whom shall be mayor, to be elected at large for terms of two years each.

Plan D.—The so-called "city manager" plan of government, consisting of a mayor and four councillors, the city manager to be elected by the council.

Under "Plan A," the mayor is given autocratic power in appointments, removals and veto, an excellent thing if the mayor happens to be a good man but a very dangerous thing, if he be a bad and unscrupulous man.

"Plan B" has more of the checks and balances of the old city council and while it might produce deadlocks and delay, still the officials so elected would probably do business more expeditiously than we find it done under our present commission plan which in this charter arrangement is designated "Plan C." "Plan D" is practically the same as our present charter with the "city manager" taking up part of the administrative functions now conducted by the heads of departments and by the municipal council as a whole. After a city adopts one of these charters the law forbids a change in less than four years.

Some cities prefer one of these plans and some another, while the usual experience no doubt will be that after a term of years under any of them a city will get tired of it and try another in hopes of getting better results—but without success. It all comes back in the long run to the electorate. If the voters can be bluffed by empty promises, if they cannot tell an honest and capable business man from a demogogue and a grafter or what is worse, if they prefer the latter to the former, there is no hope for the city under a commission form of government until the corrupt element is taught to keep its hands off city affairs.

The commission form of government as applied under any of these four plans is largely on trial and the time may come when radical changes will be made not only in the number of members in the city council, but in their method of doing business. It is time the state enacted a law requiring every city official to furnish a bond for the faithful discharge of the city's business and as a protection against any action that can be regarded as openly and flagrantly a betrayal of the city's interests. Some provision such as this would prevent the election of incompetents, crooks and grafters in preference to honest and capable business men.

If you want help at home or in your business, try The Sun "Want" column.

ONE YEAR OF WAR

The war has gone along now for an entire year with increasing fury and desperation. Servia, the country that was to be punished in the first place has been lost sight of in the titanic struggle of Germany, Austria and Turkey on the one side, and France, Russia, England and Italy on the other. Already it is estimated that over 1,000,000 lives have been lost, while the wounded number more than twice as many. It would be difficult to estimate the financial expenditure, which may be judged in a general way from the fact that France spent $1,285,000,000 in the first five months of the war. Altogether it is estimated that the total cost of the year's war is over $9,000,000,000, while at least 9,000,000 men are engaged in it.

The allies some months ago started to open up the Dardanelles which is one of the greatest strongholds in the world, the narrow channel being covered by several ranges of forts on either side, and also set with mines to make it impossible for any ship to enter with safety. The allies will have to reach Constantinople, if at all, by the overland route. In this they are making slow progress but they will undoubtedly reach the Turkish capital in time and then the Dardanelles will be opened. That would be the beginning of the end, as it would enable Russia to connect with England, France and Italy and to receive supplies through the Dardanelles and the Black Sea instead of getting them through Archangel and Vladivastok.

Russia has been greatly handicapped for lack of munitions and lack of proper transportation facilities through her great empire. That is why she is being so impetuously driven by the German forces. But those who expected that Russia would be put out of the conflict will be mistaken. The vast enveloping movement attempted by Germany has already proved an expensive failure as it is reported that her losses thus far have amounted to 500,000 men. This is undoubtedly one of the most severe reverses suffered since the beginning of the war by any of the belligerents, but the German generals have shown a willingness to sacrifice whole armies for the merest chance of winning a victory. No nation on earth could stand that kind of warfare very long.

So far as any prospect of ending the war is concerned there is practically none at the present time. The allies are determined to fight Germany to a finish, and this they will do if at all in their power, even at the greatest sacrifice of men and money. They have orders for ammunition in this country to be delivered two years from the present time and they expect that even then the war may not be over. Should it continue for two years more the number of killed and wounded will reach many millions, and the financial cost will be simply incalculable. The struggle is likely to be one of endurance and financial resource. It is the nearest approach to national suicide and extermination of the flower of humanity that the world has ever seen.

THE BRIDGE FIASCO

The Lands and Harbor commission has practically concurred with Prof. Swain's view of the needed changes in the plans for the Pawtucket bridge. The commission, however, would go even farther than Prof. Swain in providing for the highest freshets that can possibly occur and that we surmise is a good suggestion.

The Locks and Canals company has other objections and thus the municipal council is getting all tangled up in purely engineering questions of which it knows nothing and with which it should have nothing to do. The city has an engineer who is paid for doing such work. He should have been instructed to get out plans for a new bridge that would meet the approval of Prof. Swain, the Locks and Canals company and the public bodies whose approval is required by law. He could have done all this without bringing any of the preliminary work to the attention of the municipal council or the public and he could have done it much better than it will be done by having an outside engineer in charge of the plans. In this way there would have been no fuss over the plans, no hearings and no delay. The engineer would have reported a perfected set of plans for a new bridge as is done in other cities where such projects are undertaken. Then bids could have been called for so as to find just what would be the lowest figure at which contractors would build the bridge according to the plans and guarantee the work. But Mayor Murphy declared himself opposed to contract work on the bridge at a hearing given the labor unions, although Lowell contractors, many of whom have built several such bridges, hire none but union labor and therefore pay union wages. Even with the job done by contract the city could engage a Springfield man to supervise the work if none else will do. Instead, however, His Honor's plan is to give the Springfield engineer carte blanche authority over the work, without anybody to supervise or to see whether mistakes are made or the specifications carried out.

It is thus easy to see where the interests of the city are left unprotected in the expenditure of $80,000 for work which if not done right will have to be torn down and done over again at the city's expense.

SEEN AND HEARD

A Wisconsin man was arrested for sending his boy to school with a log chain around his neck. If it had been a girl the police would have thought it was merely some new style jewelry.

SILENCE
(From "Slatha Mor")

I stood among the ancient hills
While all the dusk eve's blue array
Swept round with softly rustling wings
To still the glamour of the day.
The murmur of persistent rills,
A lone thrush with his communings
Of music, folded in some trees,
A piping robin ere he flew,
And the soft touch of a calm breeze
Sighing across the heavenly view,
Were the sole voices whispering round
The slope hills with reflective sound,
So still the whole earth was:
So very still it was.

What chanced I do not know.
How is it I should know?
Like rolling clouds before the day
The booming music rolled away; . . .
The silence seemed yet to outlast
The music it had ushered so.—
Then slowly the wise thrush arose
And mused away the evening's close.

—Darrell Figgis.

ODD ADS AND CARDS

Card in a cafe window—"Bearded lamb chops."

Ad in Chicago Tribune—Situation wanted. Chauffeur, married, absolutely sober; no other bad habits.

In a New York paper—To rent. Large, handsomely furnished room, private family; almost private bath.

Card in a haberdashery—"A new skirt for everyone that fails.' Usually the poor beggar that's down gets nothing but kicks.

The American Magazine says of the "lady cop" who polices a mining camp—"Ex officio she is the mother of three children." Whadyamean "ex officio?"

From a western journal—"Wanted, bright, hustling young man to take orders for pure honey direct from the bees." Odd to expect bees to give orders for honey when they make it themselves.

GOT HIS MONEY'S WORTH

The cigar stand in one Boston hotel is so near the desk that people frequently go to the wrong place to register. A rualist from up-state approached the stand.

"What are your prices?" he asked of the girl.

"From 10 to 75 cents," she replied, thinking he meant the prices of cigars.

"Pretty reasonable!"

The girl put two boxes of cigars on the show case and he took a Havana worth a quarter. "Much obliged," he said. "Is it customary to set 'em up to every new guest?"

She thought it was one of the commonplace pleasantries men unload at cigar stands. "Oh, yes," she said.

"Where's the register?" he asked.

"Right here," said the girl pointing to the cash register.

He considered it a pretty good joke and laughed. "But where's the book?" he asked. "I want to put my name down."

"You don't have to register when you buy a cigar," said the girl. She couldn't imagine what was wrong with that man.

"But I want a room."

"Oh," came from the girl as she realized a mistake had been made, "the desk is right over there. This is the cigar stand. Get your room at the desk."

As he left she dropped into a chair to laugh. A few minutes later one of the room clerks came to the cigar stand. "What made you tell that man we had rooms here from 10 to 75 cents?" he asked. "He said he'd taken a 50-cent one. He's gone away with a bad opinion of us."

"That's not the worst of it," said the girl. He's gone away with one of our 25-cent cigars—*free*."

THE OLD, OLD SONG

When all the world is young, lad,
And all the trees are green;
And every goose a swan, lad,
And every lass a queen;
Then hey to boot and horse, lad,
And round the world away:
Young blood must have its course, lad,
And every dog his day.

When all the world is old, lad,
And all the trees are brown;
And all the sport is stale, lad,
And all the wheels run down;
Creep home, and take your place there,
The spent and maimed among:
God grant you find one face there
You loved when all was young.

—Charles Kingsley.

A Refreshing Drink

When shopping down street and you wish to refresh yourself, have an ice cream or a delicious milk shake at BOURQUES, the two best places in the city. 218 Merrimack st., Old City Hall bldg., and at Bradley bldg., 173 Central street.

MONUMENTS and MEMORIALS
Of all descriptions in granite, marble and bronze. Our manufacturing plant has the most modern power equipment and every labor saving device.
GUMB BROS.
Cor. Gorham and Anderson sts.
Near Edson Cemetery. Tel. 1017

CUT PRICES ON
LEATHER GOODS
DEVINE'S
124 Merrimack Street
Repairing, Etc. Telephone 2150

HOTEL
COLLINGWOOD
West 35th Street
NEW YORK CITY
SETH B. MOSELEY
Half Blk. from Herald Sq. & 5th Av.
In midst of leading department stores and theatres.
Select accommodations for discriminating people with personal attention and service invisible in the larger hotels. Your patronage is earnestly solicited.
Room without bath.....$1.50
Room without bath for two....$2.00
Room with bath.....$2.50
Room with bath for two.....$3.00
Parlor Bedroom with bath....$5.00
Special attention given to ladies and families. Restaurant at moderate prices.

A MEDICINE CHEST FOR 25c
In this chest you have an excellent remedy for Toothache, Bruises, Sprains, Stiff Neck, Backache, Neuralgia, Rheumatism and for most emergencies. One 25c bottle of Sloan's Liniment does it all this because these ailments are symptoms, not diseases, and are caused by congestion and inflammation. If you doubt, ask those who use Sloan's Liniment, or better still, buy a 25c bottle and prove it. All Druggists.

RUSSIAN FRONT PIERCED

GERMANS CUT THROUGH LINE AT IMPORTANT POINTS—ONE AT RADOMKA

PETROGRAD, July 30, via London, July 31, 4.03 a. m.—While Austro-German assaults have been repulsed at several places along the battle line, admission is made in an official statement issued tonight at the headquarters of the general staff that the Russian front has been pierced at important points. One is at Radomka on the Vistula where pontoons were used in crossing. A passage of the Vieprz also was forced at Travniki. German outposts, advancing from the southwest, are nearing the fortress of Kovno, in the province of Kovno. The text of the communication follows:

"On the Niemen and the Dvina Thursday there were outpost engagements. On the left bank of the Moussa in the Trans-Niemen region the enemy renewed his attacks Thursday night northwest of Suwalki. In the Kovno region enemy outposts, advancing from the southwest approached the outposts of the fortress.

"On the Narew fighting consisted chiefly of an artillery duel. At Kamienka on the Narew and on the railway the Germans were repelled while on the right bank of the narew, north of Serock, several enemy attacks were repulsed.

"At Radomka the enemy crossed on pontoons to the right bank of the Vistula and attempted to bridge the river. The Russians are attacking three enemy detachments which crossed. Heavy artillery destroyed the enemy's bridge at Koslenice. On the Vistula and the Bug Thursday large enemy forces attacked and also on both banks of the Vieprz. At Iniel and Piaski the enemy was repulsed with heavy losses but along the left bank of the Vieprz after a stubborn fight he succeeded in advancing in this district. One division captured Travniki and subsequently got beyond Travniki, crossing to the right bank of the Vieprz.

"On the Bug in the Sokal region the enemy was repulsed from two lines of trenches. We captured a thousand prisoners and four Maxims.

"At Kamionka an Austrian attack was repulsed.

"In the Black sea Russian torpedo boats shelled batteries near Shile, 34 miles northeast of Constantinople and also sunk a large collier as well as forty-seven sailing ships."

AEROPLANE BROUGHT DOWN

PETROGRAD, July 30, 11 p. m., via London, July 31, 6.51 a. m.—Crossing of the Vistula at several points on pontoons and efforts of the Austro-German allies to construct bridges across the river, curiously enough have elicited less discussion among Russian military critics than the crossing of the Vieprz near Travniki or the advance of the Germans southward from Bausk which lies between Riga and Poniewesch, in Kovno province.

Operations against Kovno naturally are regarded as interesting because of the importance attached to it as one of the strongholds of the prospective new Russian line. The Germans, proceeding from the southwest have reached the advanced positions of Kovno and also are pushing northeastward from Suwalki.

Meanwhile the Russians are defending gallantly their positions on the Narew, between the Vistula and the Vieprz and on the Bug. They claim notable successes in the sector Chmiel-Piaski where they caused their antagonists heavy losses and took one thousand Austrians prisoners in the Sokal region.

One of the most thrilling minor actions of the war in this theatre was the capture of an Austrian aeroplane on the 28th by Lieut. Pokroski and Cornet Plonski east of the Zlota Lipa river. Firing constantly at the Austrian aviator from a higher altitude they forced him to descend. The Russian machine followed and the Austrian lieutenant surrendered with a non-commissioned officer. The Austrian aeroplane, which was not damaged, was a new machine of the 120-horsepower type.

PLAIN QUESTIONS TO LOWELL PEOPLE

Every Lowell Reader Will Admit the Soundness of the Logic

Would Lowell people recommend Doan's Kidney Pills as they do if the medicine were not reliable? Would they confirm their statements after years have elapsed if their experiences did not show the remedy to be deserving of it? Statements like the following must carry conviction to the mind of every reader:

Captain W. A. Dolan, city fireman, 56 Crowley St., Lowell, says: "I have used Doan's Kidney Pills off and on for several years and nothing else has ever done me so much good. When I catch a cold, it settles in my back and makes it ache constantly. My back is very stiff and sore and I find it hard to do any lifting or bending on account of the lameness. Doan's Kidney Pills, procured at McEvoy's Drug store, have always given me relief from these attacks." ((Statement given October 31st, 1914.)

A LATER ENDORSEMENT

On July 14th, 1915, Captain Dolan said: "I still think Doan's Kidney Pills are a mighty fine kidney medicine. I have felt no need of a kidney medicine since using them and my kidneys have remained in a good, healthy condition."

Price 50c, at all dealers. Don't simply ask for a kidney remedy—get Doan's Kidney Pills—the same that Capt. Dolan has twice publicly recommended. Foster-Milburn Co., Props., Buffalo, N. Y.

IT MAY COST A LITTLE MORE
But when painted right you get the difference of the cost in the wear. Have your painting done by the shop with a reputation for good work.
170-176 APPLETON STREET
DWYER & CO.
Painting Contractors

POULTRY THIEVES BUSY

MARAUDERS VISIT MR. COBURN'S FARM IN DRACUT AND TAKE DUCKS AND PULLETS

The farm of Henry Coburn in Dracut was visited by thieves Thursday night and the marauders got away with 15 White Plymouth Rock pullets and 18 ducks. The Dracut police have been notified of the theft but the intruders did not leave the slightest clue to lead to their identity.

The state board of agriculture has received a large number of cloth posters on which are printed the law relative to poultry thieving and any wner or keeper of poultry may secure, free of charge, at least five copies for the posting of his premises. Mr. Coburn, and others whose coops have been robbed, may think that the posting of the cloth posters in question would be along the line of locking the barn door after the horse had been stolen, but the poster might serve to prevent a repetition of the larceny for the statute is very strict in its terms and the penalty can be made very severe for the trespasser, a $500 fine or imprisonment in the house of correction for two years. A copy of the poster follows:

COMMONWEALTH OF MASSACHUSETTS.
Laws Relating to
POULTRY THIEVING
Detention of Persons for Breaking and Entering Places in Which Poultry is Confined.

Section 1. Whoever, with intent to commit larceny, breaks or enters, in the night without breaking, any building or enclosure wherein are kept or confined any kind of poultry, may be detained or kept in custody in a convenient place by the owner of the poultry, or by his agent or employe for not more than 24 hours, Sunday excepted, until a complaint can be made against him for the offense and he be taken upon a warrant being issued upon such complaint.

Section 2. Whoever is convicted of such trespassing or breaking or entering shall be punished by a fine of not more than $500 or imprisonment in the house of correction for not more than two years.

N. B.—Five copies of this poster, printed on cloth, will be sent to any person applying therefor to the secretary of the state board of agriculture, state house, Boston. Additional copies may be had at the rate of five cents per copy.

FIRE LOSSES FOR YEAR

ABSTRACT OF REPORT OF STATE DETECTIVE AND FIRE INSPECTION DEPARTMENT

The following is an abstract of the report of the detective and fire inspection department of the Massachusetts district police in reference to the fire losses for the year 1914 in all towns and cities of the state:

During 1914, Billerica had eight fires, seven of which were in frame dwellings. The total value of the property involved amounted to $18,813; the total insurance was $36,250, and the total loss came to $24,677, making the total insurance loss $17,506.

Chelmsford, during the year, had only two fires, but these were large ones, the value of the property amounting to $41,500, with a total loss of $18,000. The buildings were insured to the extent of $17,000, making the loss borne by the companies $16,000.

Dracut had only one fire, the loss of which, $4300, was fully covered by insurance.

Tewksbury, during the year, had losses totalling $10,575, in six fires, less than half of which sum was covered by insurance. The insurance loss totalled $4075, the balance naturally being borne by the owners of the properties.

Tyngsboro had two fires, involving property valued at $6550, and covered by insurance to the amount of $4250, which was paid by the companies.

Acton had two fires, both total losses involving property valued at $11,500, but covered by only $3400 worth of insurance.

Groton's fires numbered seven, with a loss of $80,007, insured to the amount of $57,375. The total value of the property involved in the fires amounted to $113,150, and the amount paid by the insurance companies was $68,457.90.

Harvard had one $500 fire, covered by $400 worth of insurance, leaving a loss of $100 on the owner of the property.

CARING FOR INFANTS

Lowell Guild Cares for More Than 100 Babies a Week—Milk Station Open Every Day

During the past month an average of more than 100 infants have been brought to the Lowell Guild in Dutton street for treatment and if the hot weather keeps up this number will undoubtedly be doubled. As it is the number of babies cared and prescribed for is increasing daily.

The Lowell Guild, which is more commonly known as the "milk station" is one of the most up-to-date institution of its kind in New England, and is doing a splendid work.

Clinic days are conducted Tuesdays and Fridays of each week and on these days the parents bring their babies to the institution for examination. The infant is first placed on the scales in the clinic room and weighed and then a competent physician gives expert advice to the parent relative to the care and treatment that should be exercised if the baby is to grow up to be a strong and robust child. The value of such advice cannot be estimated, and it is safe to say that many tender lives have been spared since the establishment of the guild in this city.

During the hot weather an average of 40 quarts of sterilized milk is distributed among the patrons of the institution, deliveries being made by small children. Each child examined at the clinic has specially prescribed milk, and this is delivered regularly every day.

The nurses at the institution also visit the babies daily and see that the advice of the physicians is carried out in a proper manner by the parents. Other cases when not of a contagious character are also treated and for these a small charge is fixed.

The guild is open every day in the week for the distribution of milk, and advice is also given by the officials in charge, although the clinic days are best for those who would have their baby thoroughly examined.

Our Wonderful
$12.50 Suit Sale
is under full head-way.
ROGERS-PEET'S
"SOCIETY BRAND"
"SKOLNY-MADE"
Suits and hundreds of fine Summer Suits from other high-class manufacturers—men's and young men's 33 to 52 chest.
These suits sold for $28, $27, $25, $23, $20, $18, $17 and $15, all now
$12.50
Putnam & Son Co.
166 CENTRAL STREET

What Hortense Told Me

Brittle nails may be easily restored to normal condition again, says Hortense, by massaging into them every night either vaseline or warm olive oil, and by rubbing a cut lemon over them each time immediately after washing. If one keeps their hands in water a great deal or does any kind of housework, I would advise giving the fingers a paraffin coating each day before beginning work.

Biting the nails is a nervous habit, and should be broken at once. Have your nails manicured every week. This will take away the inclination to bite and is sure to make one so proud of her nails that she will not want to spoil them.

For the new coiffure, Hortense says, the hair must be waved softly and loosely all over the head. This is rather a laborious process for, mind you, not only the hair near the scalp is treated to the curling iron, but each strand, all the way down, must be waved.

Remember there is no coil or knot in the coiffure. The back ends may not be twisted out of sight as they are as important to the completed arrangement as the front hair. After the hair has been waved all over, divide it across the head from ear to ear, and comb the ends in front of the parting over the face.

The ends of the back are rolled up into a sort of French twist made into a soft puff at the crown. Now divide the front hair into three parts. The waved locks at the sides are drawn back loosely and softly below the high, soft puff on the crown, and the ends pinned fast. The centre section of front hair is drawn back last of all in a slightly oblique pompadour and the ends are tucked under the soft puff.

The girl who would be attractive, says Hortense, must avoid loud talking, especially in a public place.

Avoid slang. It may sound amusing, but is anything but ladylike, and other people know it.

Avoid making faces when she talks, and cultivate repose of countenance and manner.

Avoid a blase air, and appear bright and interested in what other people are saying.

Avoid making unkind remarks about a person not present, as other people will consider whether she says such nasty things about them when they are also out of the way.

Avoid ostentatious dressing, or clothes evidently too elegant for her station or means.

Every girl has a perfectly natural desire to be popular with the other sex, and every girl is interested in knowing the secret of such popularity. Some girls have the idea that the way to have a good time is to break away from the recognized rules of social life. The free-and-easy, reckless type of girl may receive a good deal of attention of a certain kind, but it is safe to say that men do not really care for such a girl.

Hortense thinks they do not have proper respect for such a girl. They may enjoy a summer flirtation with her, but such a girl never enters seriously into their thoughts. The girl who is kind and thoughtful to her parents is the girl whom they admire. Men know very well that a girl who deceives her mother cannot be trusted. A good daughter has in her the making of a good wife, and a man remembers this when he begins to think seriously of matrimony.

The rules of health of the hair are few and brief, says Hortense. Brush the hair thoroughly at least once a day but let the scalp alone. Let the brushing be thorough and preferably with two brushes, which you should use as if you were currying a race horse to keep him in show condition.

Keep the hair thoroughly clean in this way and the scalp will largely take care of itself. Wash the hair as often as may be needed for cleanliness, which as a rule should be about once in two weeks.

Avoid using too strong soaps, strong alkalies, such as ammonia and soda, and too hot water, as all these take out much of the natural lubricant, or oil, of the hair and leave it dry and harsh.

Hortense wonders why women do not take more care of their eyebrows. Unless unsightly bald spots appear many seem to think they are indestructible, and others are content with unevenly growing ones. Yet the delicately arched and perfectly smooth eyebrow is a feature of great charm.

Every woman can spare a minute in the morning to brush the eyebrows, from the nose outward always, with a small soft brush. This stimulates them, removes dust that hinders their growth, and keeps them smooth and in place.

Hortense says this is the best recipe for a tooth paste she knows: Orris root powder, eight ounces; oil of cloves, two drams; oil of lemon, two drams; oil of rose, 30 drops; solution of carmine sufficient to color; honey enough to form paste.

THAW OFF FOR 'FRISCO

PITTSBURGH, July 31.—Harry K. Thaw with a small party, left Pittsburgh yesterday morning in a large touring car bound for the exposition at San Francisco.

Among those in the party was Frank J. Johnston, an attorney of New York. Mr. Johston is of Canadian birth and Thaw is said to have formed his acquaintance when he escaped from Matteawan and fled to Canada. A chauffeur also accompanied Thaw and it is said an addition to the party would be made at Chicago.

This afternoon Mrs. Mary Copley Thaw received a telephone message from her son in East Liverpool, O., saying the weather was fine. The party expected to consume a month in the trip to the coast.

BURDETT COLLEGE
How and Where to Succeed
THE Burdett College Journal tells you *how* to succeed, and the booklet of "Opportunities in Boston," by Nathaniel C. Fowler, Jr., gives you valuable information about *where* to succeed.
Free if you call at our office for them, or mailed free if you send us your name and address on a postal.
FALL TERM BEGINS TUESDAY, SEPT. 7
The Burdett College courses are: Business, Shorthand (Pitman, Gregg, and Chandler Departments), Combined, Secretarial, Applied Business and Management, Normal, Civil Service, and Finishing. New pupils admitted every Monday and advanced individually.
A GOOD POSITION IS PROVIDED EVERY GRADUATE
Day or Night School Catalogue Free on Request. Visitors Welcome
18 BOYLSTON STREET, COR. WASHINGTON STREET, BOSTON, MASS.

SUN REAL ESTATE AND BUILDERS' PAGE

IN REAL ESTATE REALMS

Considerable Activity in Building Line—Apartment Houses, Bungalows and Garages

A camp will be constructed at 233 Boulevard Terrace, Townsend avenue.

Jacob F. Forgays will build a garage at 36 Corbet street. It will cost $50.

A new piazza will be constructed on the property of Amathy Sears at 254 Beacon street.

Solomon Harpjian will build an addition on the property at 67 First street to be used as a store front.

Two new sash ventilators will be built in the Nesmith estate property at 25-35 John street at a cost of $100.

At 246-8 Rogers street J. R. Beharrel will build a modern six room house at a cost of approximately $4000.

A dwelling of the bungalow type will be erected at 455 Felton street for Gustaf Anderson at a cost of about $500.

General repairs and alterations will be made on the house of Dr. J. P. McAdams at 321 High street. A sleeping porch will be constructed and all new bath plumbing installed.

A new garage will be constructed for Walter R. Shepard at 33 Otis street. Mr. Shepard's new building will be of wood with a concrete foundation.

The one apartment dwelling of Edward J. Cox at 472 Chelmsford street will be changed over into one to accommodate two families by extensive additions and alterations. The work will cost $900.

Extensive additions and alterations will be made on the property of Edward Noyes at 112 Butman road. The purpose is to enlarge the building and provide extra rooms. The work will cost approximately $1500. All new plumbing fixtures will be installed.

Among the number of those who have received permits from city hall for the erection of new dwellings is Dr. J. J. Cassidy. Dr. Cassidy will erect a new house at 111 Riverside street. The house will contain one apartment of eight rooms, pantry and bath.

James A. Brien is to erect two apartment houses at 741-743 and 745-747 Westford street. Each house will cost $3000. The apartments will consist of six rooms, pantry, bath and reception halls and the houses will be heated by steam.

A single apartment house of seven rooms, pantry, bath, reception hall and den will be built at 115 Bellevue street extension for Asador Babigian at a cost of $3500. The house will be steam heated.

A portion of the High street parochial school of the Holy Trinity church will be finished. New floors and new blackboards will be constructed and general repairs made. The pastor in charge of the property is Rev. Father Ogonowski.

Daniel J. McDonald will remodel his barn at 455 Chelmsford street and will convert a portion of it into a garage with a concrete floor. The cost of remodelling will reach about $1500.

SANDSTONE IN BUILDING

One of the varieties of stone that has been in important use for structural and decorative purposes ever since the dawn of civilization is sandstone. This is of very wide occurrence, being found in almost every country, and it has such diversity of color and texture that it would naturally be chosen for architectural use, says Stone. Besides its beauty, sandstone has been commended to the builder by great durability and its resistance to attacks by fire and the acids of the atmosphere. Many of the most durable buildings that have come down from antiquity are of sandstone. Temples and statues in ancient Egypt were cut in this material, although the patient craftsmen were just as willing to carve limestone, granite, or even the intractable basalt and porphyry.

In Persia and various other countries of Asia Minor, gigantic structures were reared in sandstone, the ruins of which have survived to awaken our admiration and wonder. The remarkable rock-cut temples and tombs of Arabia Petra and carved entirely from great cliffs of sandstone. The stone is a beautiful and delicate pink in color, with occasional markings in yellow, and the effect of rich carvings in such a material can scarcely be imagined.

In later years, sandstone was used very generally for cathedrals and churches in England and on the continent. This made it possible to produce effects not only in stone of yellow and grey but also in brown, pink and red, and striking contrasts were available. It is only within the past few years that the present generation has learned the lesson of the excellent effects of polychromatic contruction which might have been drawn long ago from the work of our forefathers. The varying colors of marble and sandstone enable them freely to apply polychromy, both structural and decorative.

DISCOVERY OF MAHOGANY

Like the use of a great many of the factors connected with the arts and the sciences, the discovery of the beauty of the grain of mahogany for furniture was accidental, says a London contemporary. The story goes with it. The height was raised in this that a certain West Indian captain who had brought back to England some planks of mahogany as ballast, decided to give some wood to his brother, a Dr. Gibbons, then building a house in King street, Covent Garden. But the planks were so hard that the carpenters objected, and the plan for using them fell through.

Some time later, Mrs. Gibbons wanted a small box made, and the doctor sent the mahogany to a cabinetmaker. In his turn the cabinetmaker objected to the hardness of the wood, but the doctor persisted so much in his request that the order was finally executed.

The finished box polished so nicely that the doctor ordered a bureau made of the same wood. The cabinetmaker displayed that in his shop window before delivering it. The Duchess of Buckingham saw it and begged enough wood from the doctor to have it duplicated, and mahogany furniture soon after came into favor.

ITEMS OF INTEREST

In Greater New York there are at present 229 theatres, not including moving picture theatres.

In the northwestern section of Baltimore, Md., building operations are in prospect, involving the erection of 395 houses.

The so-called Scotch pine is the principal tree in the Prussian forests. Its wood is much like that of the western yellow pine of the United States.

Granite or limestone masonry, well dressed, weighs 165 pounds per cubic foot; mortar rubble weighs 154 pounds, dry rubble 138 pounds, and well dressed sandstone masonry 144 pounds.

Apple wood, used almost exclusively for saw handles, is also much used for many so-called briar-wood pipes, and particularly for the large wooden type used in printing signs and posters.

The recent activity in new building construction in Brooklyn, N. Y., has been such as to create much encouragement as to the total of operations for the year. In two weeks plans for more than 350 houses were filed to cost $2,465,975.

A contract has been made by a utility company with the local government board for Scotland to build about 800 houses on the admiralty land at Rosyth at an approximate cost of a million pounds sterling, the equivalent with foreign exchange at par being $4,866,500.

It is stated that more than $500,000 in building permits are held up in the office of the building inspector of Oakland, Cal., because the new building ordinance framed by a commission of three experts has not been approved by the contractors of the city and by the building inspector.

Jacob Graff, who some 25 years ago was one of the best known architects and builders of New York, died at his residence in Brooklyn on May 25 at the age of 83 years. He was perhaps best known in connection with the preparation of the plans for the old Grand Central terminal, which was a few years ago replaced by the present mammoth structure. At the time the original work was undertaken it was considered a very imposing structure.

BUILDING CONCRETE FLOOR

In connection with a factory building which has just been erected at Windsor, Ont., the method of floor construction is of more than passing interest. The walls of the structure are of brick, while the floor is of concrete, the latter being on a level with the concrete foundation. Below the floor level is a 3-ft "fill" of gravel, which is laid as follows: A dam of sand was built around an area of convenient size, and this area was flooded with water and the gravel sprinkled manner 1 ft. over the entire area of the building and the operation twice repeated until the desired 3-ft. raise was accomplished. The point is made that as a result of this method of washing the gravel a very hard fill was secured. On top of this is a covering of maple flooring fastened to sleepers embedded in the concrete.

POPULAR DESIGN FOR FARM OR CITY

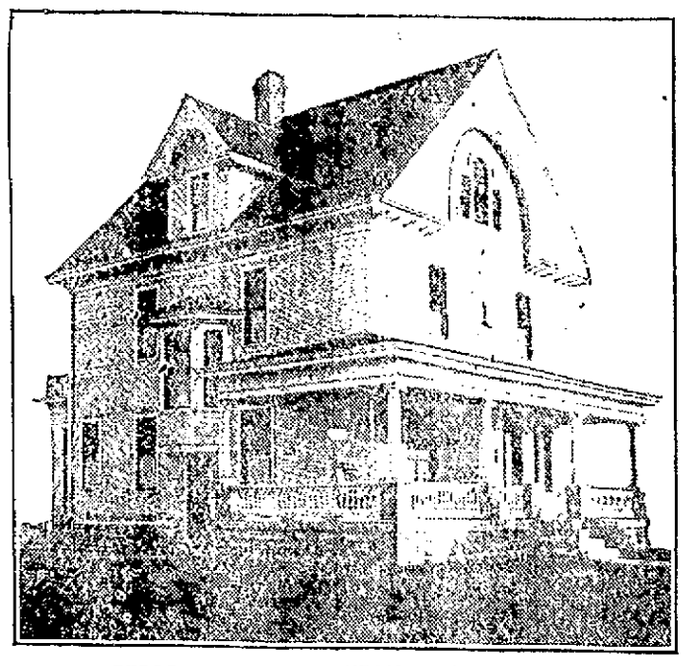

PERSPECTIVE VIEW—FROM A PHOTOGRAPH

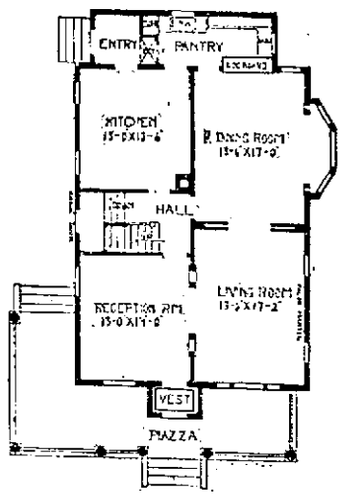

FIRST FLOOR PLAN

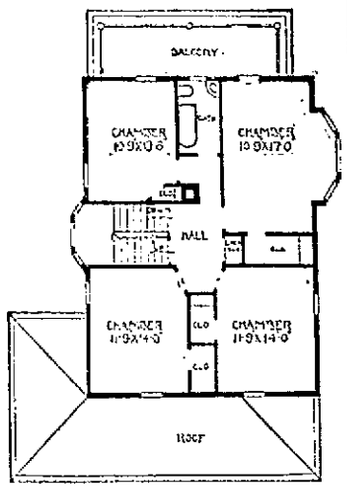

SECOND FLOOR PLAN

This design can be used for the city or would make a home for the farm. It has every advantage that one would need for the city and for the housewife on the farm, where the work is very hard, the inside arrangement would be most convenient. A large piazza stretches across the entire front and around the corner, thus making ventilation possible at almost any angle. The pantry and entry are under a balcony, which is used for airing bedding, and stretches over the entire width of the rear. There are ample closets in the second story and large airy chambers, with two-way ventilation. There is a full basement under the entire house. First story is 10 feet, second story 9 feet, and there is a large space in the attic which could be fitted up with two or three rooms. Cost to build, exclusive of heating and plumbing, $4500.

REAL ESTATE TRANSACTIONS

For the Week Ending July 30

LOWELL

Lizzie B. Compton to William B. Jelley et ux., land on Bishop and Commercial streets.

Philip Tighe to Catherine F. Tighe, land on Second avenue.

James G. Tighe et al. to Catherine F. Tighe, land and buildings on Second avenue.

Northern Land Co. by trs. to Selina Dureault et al., land on Sherwood street.

Joseph G. Wright et al. to Jessie Gulline, land and buildings corner School and Payne streets.

Maude B. Bustis to Caleb L. Smith, et al., land on Upham street.

Margaret J. Hoyle et ux to Grover C. Morris et al., land and buildings on Avon street.

Arthur W. Huguley to William B. Boudinot, land on Putnam avenue.

Lowell Realty Co. by trs. to William F. Corson, land and buildings on Temple street.

Susan W. Allen to Annie J. Callary, land and buildings on West street.

Lowell Realty Co. by trs. to Frederick N. Russell, land on Hillside street.

Aaron Adelman to Abbie Edwards, land on Washington avenue.

James E. Burke tr. to George Sardinas et al., land at Central Park.

Suburban Land Co., Inc., Boston, to Amos Langill, land at Nuttings Lake Park.

James E. Burke, tr., to Pierre J. Vandourne, land at Central Park.

Michael H. Connolly to E. Francis Goulet et al., land.

James E. Burke, tr. to Clara Dunham, land at The Pines.

CHELMSFORD

Elmer E. Hildreth by admx. to John Jarek, land.

DRACUT

Alice A. Lunt et al. to Henry E. Miller, land and buildings on Mount Pleasant avenue.

Nicholas Parskevopoulos to Kleomanis Panayatopoulos, land and buildings.

Hugh Ferguson et al to Jesse J. Coburn, land and buildings on Willow Dale avenue.

Delina Aubrey to William R. Fulsom, land corner Bellevlew avenue and Hemlock street.

TEWKSBURY

Arthur E. Johnson et ux to Catherine A. Flynn, land on Mystic avenue.

Celia A. McDonald et al. to Charles A. Dutton, land on Elm street.

August Elfstrom to Joseph H. Fongeea et al., land and buildings corner White and Myrtle streets.

William Cogger et al to William H. Greene, land on Brown street.

TYNGSBORO

Edgar C. Linn et al to Arthur J. Dubois, land on Willow Dale avenue.

Allan H. Sturges et al to Alfred H. Johnson, land and buildings on highway leading from Tyngsboro bridge to Hudson, N. H.

Fred S. Webster et al. to Willis E. Dodge, land on Lowell and Nashua road.

Jonathan Bowers et al to James N. Axon, land on country road leading from Willow Dale to Varnum avenue.

Wallace W. Cote et al. to Norman S. Gulline, land on Pine street.

WESTFORD

Elizabeth Smith to William R. Taylor, land and buildings on Lowell road.

Catherine A. Stephen to Raymond L. Gates, land and buildings on Boston road.

WILMINGTON

Suburban Land Co., Inc., Boston, to Gertrude Fiske, land on Plymouth avenue and Parker street.

James E. Burke tr. to Hannah Burke, land at Wilmington Gardens Addition.

James E. Burke tr. to Fred Stevens, land at Wilmington Gardens.

Loamm F. Baldwin et al. to Merrimac Chemical Co., Woburn, land on New Boston street.

Robert J. Jones et al to Daniel McMillan, land on Jones avenue.

STRANGELY BUILT CHURCHES

Like all other structures, churches must at times be constructed of very unusual material, especially when the usual kind of material is not accessible. In Santa Rosa, California, is a church that is constructed from the wood of a single redwood tree. In San Jose, in the same state, is a church which is merely the hollowed out trunk of a redwood tree. It will accommodate a congregation of 25. A great giant eucalyptus was similarly hollowed out in Gippsland, Victoria, Australia, and furnished room for 50 worshippers. An Eskimo congregation built its church of blocks of snow.

A lone missionary on Blacklead Island, within the Arctic circle, was constrained by the lack of timber to erect a house of worship with whale's ribs, as the frame work, over which were stretched some 40 seal skins sewed together. All went well till a pack of famished Eskimo dogs attacked and partially consumed the edifice. A quaint church at Momford, Canada, is constructed of a peculiar form of limestone. It has the appearance of rough sandstone but is composed of fossils, with leaves, twigs, shells, etc., thickly massed together. Blocks of white coral compose a church on the island of Mahe, near Madagascar.—Building Age.

CONCRETE IN HOLLAND

Because of the swampy condition of the western part of Holland it has been necessary to use wooden piles for foundations for houses, viaducts and other structures. Until lately the use of concrete in connection with these foundations had not been thought of, but a recent trial at Westerdok demonstrated the practicability of the reinforced concrete pile and, as a result the system of building foundations in this part of Holland is rapidly changing.

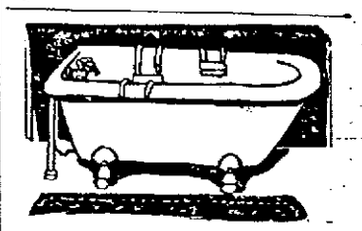

NOW FOR THE TUB

TREAT your bath tub with a coat or two of our Bath Tub Enamel. It gives a rich, white gloss and withstands hot and cold water.....½ pt. 45c

Free City Motor Delivery

C. B. COBURN CO.

63 Market Street

If you want help at home or in your business, try The Sun "Want" column.

LEAKY ROOF?
Make Tight With
Certain-teed Roofing
ADAMS HARDWARE
AND PAINT CO.
400-414 MIDDLESEX ST.

JOHN BRADY
155 Church Street—Telephone
DRY SLAB WOOD, MILL KINDLING WOOD, SPRUCE EDGINGS, HARD WOOD, HARD WOOD BUTTS, HARD and SOFT WOOD TRASH. I guarantee my $1 and $2 Loads of Mill Kindlings to be the Best in Lowell.
If not as represented the wood is free.

Attractive Property
Several excellent propositions. Fine opportunities for home buyers or investors. Call and talk it over.
JAMES H. BOYLE
REAL ESTATE AND FIRE INSURANCE, 61 CENTRAL ST.
Cor. of Prescott, Room 14. Tel. 4267

BYAM BROS.
The Men Who Sell
REAL ESTATE
97 CENTRAL ST.

John A. Cotter & Co
HEATING
and
PLUMBING
5 ADAMS ST., LIBERTY SQ.

CARROLL BROS.
PLUMBERS and STEAM FITTERS
36 Middle St. Tel. 1650

INHABITANTS LEAVING WARSAW

LONDON, July 31, 11.31 a. m.—Grand Duke Nicholas, commander-in-chief of the Russian forces, has decreed, according to a Reuter's despatch, that no property in Warsaw shall be destroyed unless such a step is imperative from the viewpoint of military necessity. Owners of property and growing crops which are destroyed will be indemnified by the Russian government. Specific routes have been designated for the use of the inhabitants of Warsaw who are voluntarily leaving the city.

WORKERS FELL 40 FEET

THREE MEN INJURED AT LYNN GAS AND ELECTRIC COMPANY PLANT

BOSTON, July 31.—Three iron workers, with their portable forges full of live coals, hot rivets and tools, fell 40 feet inside a water tank on the property of the Lynn Gas and Electric company, at the foot of Suffolk street, Lynn, yesterday, when the staging gave way beneath them.

One of the men, James Flynn of 95 Sumner street, Somerville, was so seriously injured he was unable to assist himself. His companions, Daniel McDonald of Swan street, Medford, and Joseph Brown of 61 Cottage street, Cambridge, bruised and burned, had to clamber up the rigging to the top of the tank, then down the 150 feet of tank and trestle to the ground to get help for Flynn. A whip, with hoisting engine and winch, had to be rigged to lift Flynn out of the tank and lower him to the ground.

ARLINGTON TAX OF $21.80

Increase of 70 Cents From Last Year —Total Valuation Jumps to $17,297,360

ARLINGTON, July 31.—The tax rate was announced yesterday as $21.80, an increase of 70 cents from last year.

The total real and personal estate valuation is $1,484,547 higher than last year, or $17,297,360. The town grant this year was $317,878.27, the state tax is $35,137.50, county tax $18,509, sewer tax $14,540.81, park tax $7527.88, Charles river basin tax $1145.20, Alewife brook tax $2567.77 and the fire prevention tax is $1068.07, making a total of $347,973.48 to be raised by general tax, against $335,588.11 last year.

The number of assessed polls increased from 3626 to 4073.

MR. LORRAIN'S DENIAL

Says the Report That He Would Accept $10 for Land Damages by New Sewer Is Unfounded

Mr. E. Lorrain of Wigginville states that he never told anybody he would be satisfied with $10 for land damages on account of the proposed Wigginville sewer. He says the report that he said so is without foundation.

SAVED FROM DROWNING

GLAYDS CONNETTY, AGED FIVE, PULLED FROM WATERY GRAVE BY MISS O'CONNELL

WARE, July 31.—Gladys Connetty, 5-year-old daughter of William Connetty, was saved from drowning at the Pines swimming pool yesterday afternoon about 4.30 by Miss Margaret O'Connell of Eddy street.

The child was bathing in the pool and had reached water about a foot over her head when Miss O'Connell, who was also bathing at the place, noticed the girl's red bathing cap bobbing up and down. She grabbed the youngster and brought her safely to shore.

If you want help at home or in your business, try The Sun "Want" column.

WALTER E. GUYETTE
Real Estate Broker and Auctioneer
Office 53 Central St., Rooms 77-78
A complete list of city properties of exceptional quality at bargain prices.
MONEY LOANED ON REAL ESTATE
Parties can borrow on either first or second mortgages. Old mortgage notes discounted. Heirs or others can have money advanced on undivided estates anywhere.

TO LET, A 13-ROOM LODGING HOUSE ON FLETCHER ST., NEAR PAWTUCKET

LEXONITE PLASTIC ROOFING
The best for new roofs or repairing, anyone can put it on, costs less than 4c per sq. foot; packages from $ to $ lb., always in stock
HART & MERRIAM
121 CENTRAL STREET

NOTICE!
W. L. LITTLEHALE, for the past 15 years employed by J. B. Goodwin, has opened a NEW SHOP AT 398 MIDDLESEX STREET, and is prepared to take orders for screens, weather strips, etc.
W. L. LITTLEHALE
398 MIDDLESEX ST. TEL. 4368

AUSTRIAN CAVALRY ENTERED LUBLIN

VIENNA, July 30, via London, July 31, 11.47 a. m.—Austrian cavalry entered Lublin Friday afternoon according to an official statement issued tonight at the Austrian war office.

By the occupation of Lublin, 95 miles southeast of Warsaw, the Austrians have cut the Russian all-important means of communication connecting the whole southern Russian front between the Vistula and the Bug rivers. The Russians have battled desperately to prevent the Teutonic allies from gaining possession of the Ivangorod-Lublin-Chelm railroad which for some distance parallels the Vistula river.

The Russians hurried to this front new reserves and veteran troops whose ranks had been recruited to full strength. These forces fought valorously to retard the progress of their antagonists and administered serious checks to the Austro-German forces, although exposed to a merciless artillery fire. Field Marshal von Mackensen evidently has been successful at last, however, in forcing an advance. Until a few days ago the allies considered the Russian defense of the Lublin-Chelm railroad one of the hopeful features of the campaign in the east.

Control of the Lublin-Chelm railroad will afford the Austro-Germans a means of quickly massing troops at any point desired and will deprive Russians of one of their main avenues of retreat. A military railroad built by the Russians south from Lublin during their occupation of Galicia through a region, which, for strategic reasons, had hitherto been left without railroads proved a great advantage to the Austrians in solving the problem of communication.

HAM FILES HIS PAPERS

SCHAEFER WILL NOT RUN IN PRIMARIES—THE REPUBLICANS DRAW FIRST PLACE ON BALLOT

BOSTON, July 31.—Councilor Guy A. Ham of Milton yesterday filed with the election division of the secretary of state's office complete papers for the republican nomination for Lieut. governor. Mr. Ham has the signatures of 2115 certified voters, more than twice the actual number required.

These nomination papers were also filed:

Howard F. Furness of Everett, Republican, for representative 21th Middlesex district, renomination.

Joshua A. Crawford of Boston, republican, for representative 18th Suffolk district.

George H. Creighton of Maynard, republican for representative 10th Middlesex district.

In a letter sent yesterday to chairman O'Leary of the democratic state committee, Henry T. Schaefer, who had previously been mentioned as the party candidate for Lieut. governor, declined the suggestion of the committee that he run for the nomination as secretary of state. Mr. Schaefer's letter says: "I have carefully considered the suggestion that I should run on the ticket for secretary of state, and find that my original decision must stand. My friends insist that I should run for lieutenant governor or not at all. Let me add that I will not fight against Mr. Barry, but leave it to the judgment of the leaders of the party as to which is the more available and will give more strength to the rest of the ticket."

Henry L. Bowles of Springfield will be a candidate for the democratic nomination for state treasurer. Joseph B. Russell of Cambridge and Boston, brother of the late William E. Russell, was thought by many to be willing to run on the ticket for nomination as state auditor; close friends of his said yesterday, however, that he would not think of running for public office.

The new direct primary law, under which the next state election will be conducted, provides that the candidates of all parties shall be listed on one ballot, instead of the old method of a ballot for each party.

To settle the order of arrangement, representatives of the state committees of the republicans, progressives and democrats met yesterday at the office of the secretary of state, A. P. Langtry, and drew lots for position. The result is that the three parties will appear on the ballot from left to right in the order named above.

The committees were represented by Benjamin F. Felt, executive secretary of the republican state committee; Patrick J. Anglin, secretary of the progressive city committee of Boston, and Congressman Peter F. Tague, representing the democrats.

Jos. F. McMeniman
STEAM, GAS and WATER FITTING
221 HIGH ST. Tel. 2990

COME DOWN AND SEE ME ON FIRE!
Dennis A. Murphy
REAL ESTATE
AND
INSURANCE
218 HILDRETH BUILDING

WANTED
A man to sell land on commission. Rivermere is growing. Send for circular.
ELMER R. BARTLETT
Near Jones' Corner
Billerica, Mass.

MATRIMONIAL

Having filed the marriage intention in the city clerk's office in this city five days ago and with special permission from Judge Mahoney of the district court of Lawrence, Michael M. Garvey of that city was married to Mary Creeden of 40 Oak street, Lowell, Thursday afternoon.

Previous to the performance of the marriage ceremony the marriage intention was filed Thursday afternoon in the city clerk's office in Lawrence. The ceremony took place at the Immaculate Conception rectory in this city, Rev. Lawrence F. Tighe, O. M. I., officiating. The witnesses were John J. Garvey, letter carrier, brother of the bridegroom, and Miss Anna E. Creeden, sister of the bride.

The bridegroom has had more or less to do with the politics of Lawrence, having served as alderman and looked upon very favorably on several occasions as candidate for mayor. Mr. Garvey's business is that of grocer. It was to escape notoriety in his own city that Mr. Garvey induced Judge Mahoney of his own home town to waive the rule of five days' previous notice necessary for the issuance of a license, and the little ruse added a touch of romance to a 1915 wedding.

Mr. and Mrs. Garvey left at eight o'clock by auto and will spend their honeymoon in New York, New Jersey and the White Mountains. The couple will make their home at 63 Berkeley street, Lawrence.

HOPKINSON—THORESON

Mr. Raymond F. Hopkinson and Miss Mina C. Thoreson were united in marriage yesterday afternoon by the Rev. J. Harold Dale at the parsonage of the Congregational church of Billerica. Following the ceremony the party repaired to the home of the bride's parents where an informal reception was held. After a short wedding tour, Mr. and Mrs. Hopkinson will reside in their new home in East Billerica.

CAUGHT IN QUICKSANDS

MISS CRAIG OF CAMBRIDGE HAD NARROW ESCAPE AT HAMPTON YESTERDAY

HAMPTON BEACH, N. H., July 31.—Alice Craig of Cambridge, Mass., nearly lost her life in the quicksand at North beach yesterday. She was pulled to firm land and safety only with the greatest difficulty by Frank Griffin, also of Cambridge, and several others, who were themselves nearly caught in the treacherous sands.

Miss Craig was strolling with Griffin along the shore near Boar's Head. Griffin left the young woman, who is 22 years old, to seek a path to the railroad running west of the beach.

While he was gone Miss Craig stepped unwittingly into the quicksand, which quickly began to suck her in. She screamed for help and her cries were heard by Griffin and other men, who rushed to save her.

MONTH'S MIND MASS

A month's mind mass will be celebrated at St. Peter's church on Monday morning at 8 o'clock for the reposo of the soul of Mrs. Sabina Guthrie.

If you want help at home or in your business, try The Sun "Want" column.

OAKLANDS
I have a complete list of the Homes and House Lots that are for sale in the Oaklands. See me before you buy.
DANIEL J. O'BRIEN
302 WYMAN'S EXCHANGE

LOWELL WALL PAPER CO.
GEO. W. CHASE, Proprietor
A DECORATIVE SHOP with the finest line of American and Imported WALL COVERINGS
No. 87 Appleton St., Lowell, Mass.

J. A. SIMPSON
CONTRACTOR AND BUILDING MOVER
Office 421 Hildreth Bldg.
Res. Tel. 4385-W. 67 Methuen St.

COTTAGES
6 rooms near Gorham $1350
7 rooms near Central 1700
5 rooms near Whipple 850
7 rooms near Stanley 800
7 rooms near West Sixth 1200
7 rooms near Stackpole 1150
7 rooms, modern, Rogers 2750
6 rooms, modern, Wilder 2850
8 rooms, modern, Liberty 1800
M. J. SHARKEY
22 CENTRAL ST. TEL. 2087-W
Open Saturday and Monday Evenings

Frank L. Weaver Alvah H. Weaver
Frank L. Weaver & Son
RoofingContractors
Offices: 45 Traders Bank Building, Lowell, Mass.

If you want help at home or in your business, try The Sun "Want" column.

BASEBALL AND FIELD SPORTS

THE SUN SPORTING PAGE

BOXING, GOLF AND ATHLETICS

12 RUNS IN ONE INNING

FITCHBURG DID AN AWFUL JOB ON LOWELL IN YESTERDAY'S GAME

(Special to The Sun)

FITCHBURG, July 30.—Fitchburg defeated Lowell 15 to 10 in the most peculiar game ever staged in this city, yesterday afternoon, thus breaking a losing streak which has been in vogue all week. Luckily for the Boosters they got 12 runs in the opening session so that although General Charles Kelchner and his heavy artillery from Lowell tried desperately to cut down the lead it was too much of a handicap. The game was featured by hard hitting and seven pitchers were called upon to stop the slaughter.

Press started the game for Fitchburg but had to retire at the opening of the fourth when spiked covering first base on an infield hit. He had a 12 run lead at the time and was pitching good ball so that he might have been able to hold the lead if the accident didn't happen. Pennington went to the mound for an inning in order to let Tuckey warm up. When the latter entered the box he found the Lowell sluggers waiting for him and he was forced to retire in the sixth. Mulrenan finished the game but was always in trouble as Lowell kept adding runs to the very end.

Green started for Lowell but only two men faced him. Moulton got a two bagger and Keegan a single. Catcher Ahearn didn't like the way he was working so ordered Green to the dug out. Henry King who made his debut with Lowell on Thursday was rushed to the box. He was welcomed with open arms and before General Kelchner could get him out Fitchburg had piled up three more hits while he passed four men. That was enough. In fact it proved too much. Houser who has been setting the league afire with his pitching and hitting went to the firing line. He got a hot reception also as three more runs came in during that inning. He steadied down after that and went the remainder of the distance looking like the one best bet in the pitching line that had been shown during the afternoon.

It was a wonderful game. Everything possible to happen in a ball game was turned in except a balk and sacrifice hit. The Boosters got 14 hits for 23 bases while the losers connected with the same number but only had three extra base hits. Robinson made two sensational catches, one back of short stop and the other next to the fence. Duggan made three good catches and also displayed a good wing.

Aside from those plays the hitting of the two teams was the only feature. Smith put the ball over the fence for a home run in the first inning while Young made a triple and three singles thus leading the two teams. Sullivan and Moulton with two doubles, Houser and Barrows with a single and double led Lowell. Every man on the Fitchburg team except Gaston and the pitchers made at least one hit while Fahey who only batted once was the only Lowell man to miss adding a single to his total.

Charley Press, who hasn't started for some time, was selected by Field Captain Young to hold the visitors in check and he started as if the task would be easy. Lowell got a run in each of the opening innings by misplays on the part of his teammates but at the same time Press was fielding his position well, making unusual efforts to back up throws and cover first. He was winning his way into favor of the fans and they were sadly disappointed when he was spiked. The accident was unavoidable as Press covered first in fast order to get a throw from Smith on a grounder turned in by Estes, one of the fastest men in the league. Press got over there all right but Estes came down on the foot and put the pitcher out of commission. In the second inning he turned in one of the feature plays of the game when he got a put out on Greenhalge who batted for Fahey. Smith got the grounder and had just time to snap it to first when Press took the throw while traveling at full speed, just checking himself enough to keep his foot on the bag as the ball reached his hand. He got a good reception from the crowd when they realized he was injured.

That accident gave Lowell its chance to fight back. Kelchner never quit and kept after the Boosters all the time. They kept crawling closer and closer and the game was always in danger until the last man was out. They scored in every inning except the third, eighth and ninth so that the 12 run lead secured by the Boosters in the opening session was sadly needed. Fortunately they got two in the third and one in the seventh so the margin kept fairly wide.

The score:

FITCHBURG

	ab	r	bh	po	a	e
Moulton, 2b	4	2	2	5	2	0
Keegan, rf	4	2	1	0	0	0
Duggan, lf	5	1	2	3	0	0
Robinson, cf	4	1	1	4	0	0
Smith, 1b	5	2	1	10	1	0
Sullivan, 3b	4	2	2	0	3	0
Young, ss	5	1	4	0	4	3
Gaston, c	2	2	0	4	1	0
Press, p	2	2	1	1	1	0
Pennington, p	1	0	0	0	0	0
Tuckey, p	0	0	0	0	0	1
Mulrenan, p	2	0	0	0	1	0
Totals	38	15	14	27	13	4

LOWELL

	ab	r	bh	po	a	e
Swayne, lf	4	2	2	1	0	0
Dee, ss	6	2	2	1	3	0
Stimpson, rf	5	3	1	1	0	0
Barrows, cf	4	1	2	0	0	0
Ahearn, c	4	0	1	3	1	0
Estes, 1b	3	0	2	12	0	0
Fahey, 3b	1	0	0	0	0	0
Greenhalge, 3b	3	1	1	2	4	1
Howcock, 2b	4	1	1	2	3	0
Green, p	0	0	0	0	0	0
King, p	0	0	0	0	0	0
Houser, p	5	0	2	0	4	1
Totals	39	10	14	21	15	2

Fitchburg	12	2	0	0	0	1	0	0	*	—15
Lowell	1	1	0	1	2	3	0	2	*	—10

Two base hits: Moulton 2, Sullivan 2, Houser. Three base hit: Young. Home run: Smith. Stolen bases: Keegan. Sacrifice flies: Barrows, Ahearn, Gaston. Double plays: Dee and Greenhalge, Moulton and Smith. Left on bases: Fitchburg 8, Lowell 9. First base on errors: Fitchburg 1, Lowell 2. Bases on balls: Off Press 2, off Tuckey 2, off Mulrenan 3, off Pennington 1, off Houser 1, off King 4. Hits: off Press 3 in 3 innings, off Pennington 4 in 1, off Tuckey 6 in 1 2-3, off Mulrenan 4 in 2 1-3, off Green 2 in [illegible], off King 2 in 2-3, off Houser 3 in 7 1-3. Hit by pitcher: By King, [illegible]. Struck out: By Pennington 2, by Mulrenan 1, by King 1, by Houser 4. Wild pitch: Mulrenan. Passed ball: Gaston. Umpire: Aubrey. Time: 2.05.

SPECIAL O. M. I. CADET MEETING

All members of Cos. A, B, C, D, of the O. M. I. Cadets are ordered to report to their armory Sunday morning at 11 o'clock. Important that every cadet report on time.

Per order,
Major Wm. F. Conroy

SAIER, CUBS' FIRST SACKER, SWATTING PILL AT GREAT RATE

CHICAGO, July 30.—Vic Saier, the Cubs' sterling young first sacker, is now belting the pill at a great rate. In fact, he is leading his teammates with a batting average of .303. Saier is one of the longest hitters in the National league. He may not get on the bases as often as some of the other players, but when he drives out a hit it usually counts for a great deal. The fact that he has been asked to face more southpaws than right handers makes his performance more commendable. He leads the National league in total bases acquired this year, having a total of 164 for eighty-three hits, an average of two bases a swat.

TAKES M. & M.

Lee Axworthy Sets New Record of 2.04 3-4—Good Racing

DETROIT, Mich., July 31—The Cleveland colt Lee Axworthy yesterday won the classic $10,000 M. & M. stake at the fair grounds. In spite of the fact that the track was far from fast, due to the recent rains, the cost established a new record for the event when he won the second heat in 2.04¾ and repeated in the same time in the final. Both Peter Scott, from the Murphy stable, and Worthy Prince, with Cox up, trotted in sensational style, but neither was capable of catching the Cleveland phantom.

In the auctions on the M. & M. the selling was not as heavy as yesterday, Lee Axworthy ruling favorite at $100, Peter Scott bringing $30, Worthy Prince and King Clansman $25 each, Peter McCormack $20 and the field $15.

Lee Axworthy was lucky in the draw for position, securing the pole, while Peter Scott was third and Worthy Prince fifth. Lee held the pole around the turn with Albaloma and Bonington right at him. On the upper turn Murphy moved around on the outside with Peter Scott, while Cox found an opening near the pole when in the stretch. Peter Scott got to Lee Axworthy at the short distance, but the colt hung on gamely and won by a head, Worthy Prince a comfortable third.

Bonington and King Clansman were the early pacemakers in the second heat, but the favorite and Peter Scott again hooked up in the stretch, Lee Axworthy getting a hair line decision over Murphy's stallion in 2.04¾, a new stake record, the best previous being the 2.05 1-2 of Linda Wrona last year.

Valentine had driven Peter McCormick in the first two heats, but his owner, V. L. Shuler was up when he appeared for the final heat. He shot to the front at the start with Lee Axworthy taking the lead and beating Peter a neck at the wire in 2.04¾. Worthy Prince came very fast and finished third.

The winner is owned by a syndicate composed of H. K. Devereaux, Coburn Haskell and P. W. Harvey of Cleveland and F. E. Ellis of Philadelphia, racing under the name of the Pastime stable. He has been driven in all of his races by W. H. Andrews.

Outside of the sweepstakes event for 3-year-old trotters the balance of the program was tame. In the event for youngsters, Colorado Range was a strong favorite and won the first heat easily "Pop" Geers landed Deroche first at the wire in the second, a photographic plate of the finish being developed before the judges would give their decision. Deroche led to the stretch in the final, but was beaten by the western colt in a hard drive.

The feature of the closing card tomorrow will be the $2000 special free-for-all pace in which Directum I., William Fowler Direct and Anne Bradford are scheduled to start.

2.12 pace, 3 in 5, purse $1000.

Ben Locanda, bh, by Locanda (Murphy)	1	2	1	1
Ringer Pointer, bh (Snow)	2	1	2	2
*Maj. Byers, blk g (Cox)	4	3	3	4
*Flaxy B, bm, (Carey)	3	4	4	3
Great Onward, ch h (Crummer)	5	dr		

Time: 2.08 1-2, 2.10 1-2, 2.09 1-4, 2.10

*Divided third and fourth money.

Merchants and Manufacturers' stake, 2.08, 3 in 5, purse $10,000

Lee Axworthy, bh, by Guy Axworthy (Andrews)	1	1	1	
Peter Scott, br h (Murphy)	2	2	2	
Worthy Prince, bh (Cox)	3	4	3	
King Clansman, br h (McMahon)	4	5	5	
Peter McCormick, br h (Valentine-Shuler)	6	7	4	
Bonington, ch h (Dickerson)	8	3	7	
Duchess, bm, (Mcdonald)	7	6	11	
Albaloma, br h (Quinn)	5	8	11	
Reusens, ch g (Rodney)	9	9	8	
Miss Directed, bm (McDevitt)	11	10	9	
Willeo, bh (Marvin)	12	12	7	
Lucile Shipley, bm (Shark)	10	11	12	

Time: 2.08 1-4, 2.04 3-4, 2.04 3-4.

2.18 pace, 3 in 5, purse $1000

Allawood, gr m, by Allenwood (Valentine)	3	1	1	1
Prosetto, blk m, (Geers)	2	3	2	3
Billy Law, blk g (Squires)	1	2	3	2
Cat Carmody, br h (Whitehead)	4	ds		

Time: 2.08 1-2, 2.09 1-4, 2.08 1-4, 2.[illegible]

Hotel Wayne 3-year-old sweepstake, 2.12 trot, 2 in 3, $600 [illegible]

Colorado Range, br, by Colorado E (McDonald)	1	1	1	
Deroche, ch c (Geers)	3	2	2	
Leonore McKinney, bf (Nuckols)	2	4	ro	
Lillian the Great, bm (McDevitt)	4	3	ro	
General French, br (Murray)	5	5	ro	
Denali, bf (Cox)	ds			

Time: 2.09 1-2, 2.10 1-4, 2.15 1-2

PACED RECORD MILE

SAVAGE, Minn., July 31.—Geo. Gano, a horse owned by M. W. Savage, paced a mile under saddle here yesterday in 2.11¾, beating the previous world's record of 2.12 made by Kruger at Lexington, Ky., Oct. 16, 1907. Geo. Gano was ridden by Murray Anderson, and carried 145 pounds.

JENNINGS SAYS FOSTER IS BEST HIT AND RUN PLAYER IN LEAGUE

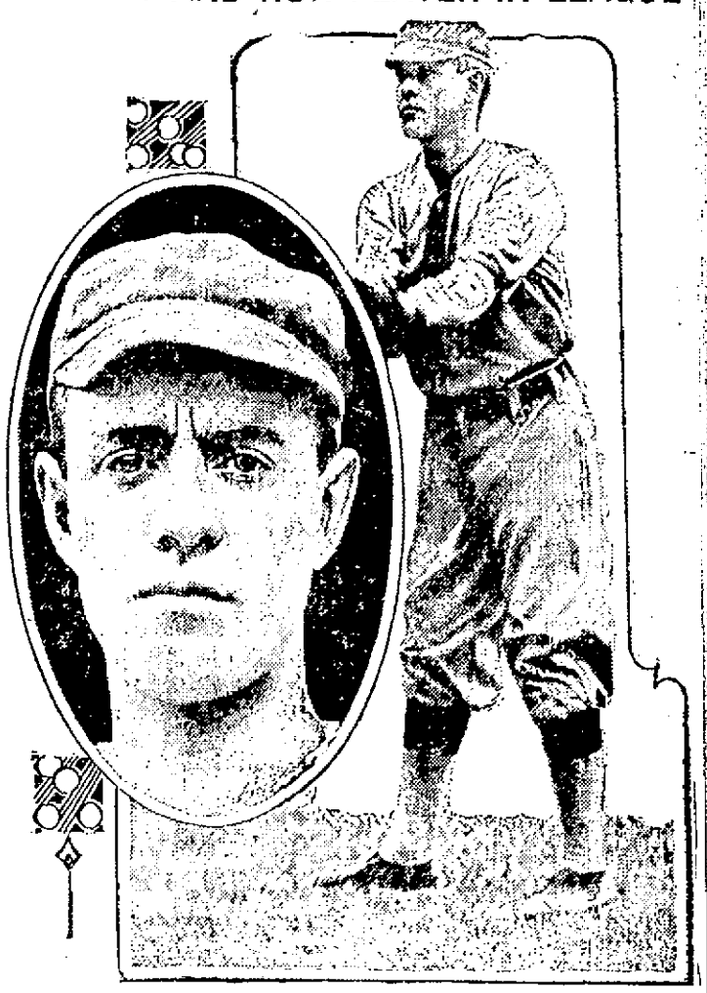

WASHINGTON, July 31.—Manager Hugh Jennings of the Detroit Tigers says that Eddie Foster, the Washington third baseman, is the only reliable hit and run batter in the American league. Jennings states that Ty Cobb is the greatest hitter the game has ever known, but he is no hit and run batter, for the reason he has not given it any attention to speak of. "The tendency of all the would be hit and run batters is to hit the ball as hard as they can and trust to luck to it going safely," says Jennings. "The true hit and runner like Foster, however, has the knack of just meeting the ball and making a real effort to hit it through the territory vacated by the fielder, who goes to cover the base. He is easily the greatest hit and run player in the American league," adds the gingerly leader of the Detroit Tigers.

ONE BRAVE IN .300 CLASS

THREE GIANTS AMONG FIRST TEN—TWO RED SOX IN HONOR LIST—THE AVERAGES

CHICAGO, July 31.—Three members of the New York Nationals have attained rank among the first ten batters of the National league, according to averages published here today and have helped to bring the Giants into a tie for batting leadership again with St. Louis. Heine Zimmerman, the Chicago slugger, has worked his way into the king row for the first time this season. The ten leaders, including those who have played in half or more of the games up to last Wednesday are: Daubert, Brooklyn, .321; Merkle, New York, .325; Doyle, New York, .323; Snyder, St. Louis, .323; Groh, Cincinnati, .315; Luderus, Philadelphia, .311; J. Smith, Boston, .307; Robertson, New York, .304; Saier, Chicago, .302; H. Zimmerman, Chicago, .295.

Cravath, Philadelphia, leads the league in greatest number of runs scored with 55. He also holds the home run record with 15 circuit drives. Carey, Pittsburgh, is the leading base stealer, with 25, while Saier, Chicago, leads in total bases with 164.

New York and St. Louis are tied for club batting with .255 each, and Chicago is next with .253.

The leading pitchers who have worked in 20 or more games with the number of games won and lost are: Pierce, Chicago, 9 and 2; Alexander, Philadelphia, 19 and 5; Mamaux, Pittsburgh, 15 and 4; Mayer, Philadelphia, 15 and 7; Dale, Cincinnati, 12 and 7; Ragan, Boston, 10 and 6; Dell, Brooklyn, 10 and 8; Meadows, St. Louis, 8 and 5; Pfeffer, Brooklyn, 8 and 5; Harmon, Pittsburgh, 10 and 8; Vaughn, Chicago, 11 and 9.

The 10 leading batters in the American league who have played in half or more games for the season are: Cobb, Detroit, .405; E. Collins, Chicago, .342; Jackson, Cleveland, .332; Veach, Detroit, .326; Speaker, Boston, .323; Crawford, Detroit, .324; Strunk, Philadelphia, .321; Fournier, Chicago, .318; Cady, Boston, .315; Maisel, New York, .314.

Cobb is far ahead in base stealing, having pilfered 62. Ruth, Boston; Fournier, Chicago; Kavanagh, Detroit; Caldwell, New York; Peckinpaugh, New York, and Bonne, New York, are all tied for home run honors with four apiece. Speaker, Boston, leads in total bases with 176. Cobb holds the record for runs scored with 65.

The leading pitchers who have worked in 20 or more games are: Foster, Boston, 13 won and 4 lost; Scott, Chicago, 15 and 5; Faber, Chicago, 17 and 6; Coveleskie, Detroit, 14 and 7; Shore, Boston, 9 and 5; Douns, Detroit, 14 and 8; Ayers, Washington, 7 and 4; Benz, Chicago, 7 and 4; Fisher, New York, 12 and 7; Johnson, Washington, 14 and 9; Caldwell, New York, 11 and 6; Wellman, St. Louis, 15 and 10; Gallia, Washington, 8 and 6.

Detroit with 276 leads in club batting, and Boston with 252 is next.

DEDRICK PRESENTED PURSE

About 15 friends of Jack Dedrick, the pitcher of Louis Piper's Lynn club returned to Swampscott Wednesday evening greatly disappointed after making a trip to Worcester yesterday to present the clever twirler with a purse of gold. These friends made the trip to Worcester over the road in automobiles and it was their hope that Dedrick would twirl against the Worcester club yesterday.

They made an effort before the game to get Manager Piper's consent to use Dedrick in the box, but as the Swampscott boy pitched on Monday, Piper decided not to use him in the Worcester series.

The party carried out their plans, however and shortly before the game he was presented with the gift from his friends. There were about 15 in the partly, including Officer Gene Brogan of the Swampscott police, Harry Watts, Frank McDonough, Frank Melvin, Leo Kingston and many others.

It was the first opportunity Dedrick's friends have had to surprise him since he was recently married to Miss Mae Mulligan, a well known Swampscott young woman, and when his friends gathered around home plate yesterday he was greatly surprised.

LEAGUE STANDINGS

New England League	Won	Lost	1915 P.C.	1914 P.C.
Lawrence	48	26	.623	.646
Portland	41	32	.579	.500
Worcester	42	36	.538	.608
Lynn	41	37	.526	.431
Lewiston	35	39	.473	.449
Manchester	35	45	.427	.321
Lowell	32	42	.432	.469
Fitchburg	31	48	.392	...

American League	Won	Lost	1915 P.C.	1914 P.C.
Boston	57	33	.633	.564
Chicago	58	34	.630	.500
Detroit	57	35	.620	.515
Washington	47	45	.511	.543
New York	43	47	.478	.431
St. Louis	37	56	.402	.489
Cleveland	36	56	.391	.316
Philadelphia	31	61	.337	.637

National League	Won	Lost	1915 P.C.	1914 P.C.
Philadelphia	50	38	.568	.449
Brooklyn	49	41	.544	.421
Boston	47	45	.511	.489
Pittsburgh	45	45	.500	.448
Chicago	44	44	.500	.565
New York	42	44	.488	.605
St. Louis	41	49	.473	.513
Cincinati	37	52	.416	.473

Federal League	Won	Lost	1915 P.C.	1914 P.C.
Chicago	54	39	.581	.551
Kansas City	62	40	.565	.457
Pittsburgh	50	41	.549	.425
St. Louis	50	42	.543	.419
Newark	47	44	.516	*.545
Brooklyn	44	52	.545	.541
Buffalo	42	55	.433	.480
Baltimore	34	59	.366	.545

*Indianapolis last year.

GAMES MONDAY

New England League

Lowell at Portland.
Worcester at Lawrence.
Lynn at Lewiston.
Fitchburg at Manchester.

American League

Detroit at Boston.
Chicago at New York.
St. Louis at Washington.
Cleveland at Philadelphia.

National League

Boston at Pittsburgh.
New York at St. Louis.
Philadelphia at Chicago.
Brooklyn at Cincinnati.

Federal League

Brooklyn at Pittsburgh.
Buffalo at St. Louis.
Newark at Chicago.
Baltimore at Kansas City.

YESTERDAY'S RESULTS

New England League

Lynn 4, Lewiston 2.
Worcester 4, Manchester 3.
Fitchburg 15, Lowell 10.
Portland 2, Lawrence 1 (17 innings).

American League

Detroit 7, Boston 6.
Chicago 8, New York 4.
Washington 3, St. Louis 0.
Cleveland 5, Philadelphia 3 (10 innings).

National League

Cincinnati 6, Boston 5.
Brooklyn 3, Pittsburgh 2.
New York 3, Chicago 2 (first game).
Chicago 4, New York 0 (second game).
Philadelphia-St. Louis—Rain.

Federal League

Chicago 2, Buffalo 1.
Newark-St. Louis—Rain.

If you want help at home or in your business, try The Sun "Want" column.

DIAMOND DAZZLES

Walter Ahearn has his head with him at all times.

Guess we better not say much about that game yesterday.

The Lowell police team needs a good umpire and a few good players.

Lowell goes down in Maine next week, opening in Portland on Monday.

It was going some at that, to get 10 runs with a 12-run lead against them from the start.

And while Lowell was playing cricket at Fitchburg, just below us they were playing a 17 inning, 2 to 1 game. Some difference.

What's wrong with the pitching staff? It's getting to be a regular thing to send most of them to the bench during a game, Houser being the beautiful exception.

Houser was there with two hits in yesterday's game which makes nine in 12 times at bat or an average of .750. Some batting We may have to use him like Harry Thompson of Lawrence who plays the outfield when not pitching.

"Why don't you put on a uniform," yelled Joe Burns to Toss Kelley when the ump called one that had a Worcester tinge to it. "That will cost you tea," came back Kelley. "Haven't got that much coming to me," was Joe's come-back.—Portland Argus.

Barron and Shears between them held Portland down to six hits for 17 innings which is going some. Mayberry who pitched winning ball for Portland allowed 10 hits. Mayberry played first base for Portland in this city last Wednesday.

Bob Kelly, the former Lowell first baseman, has been released by the New York Americans. They have also released Harry Kingman, a first baseman and pitcher who goes to the Canadian league. The New York Americans have purchased the release of Catcher Walter Alexander from Kansas City.

Lowell continues to lead the New England league in team batting with Portland still in second place. Lawrence holds third place. Lowell is the only club in the league to have made 600 base hits. Portland is the best scoring club in the league with Worcester second. Lawrence is the best fielding team in the league with Lynn in second place and right on the heels of the leaders. Lawrence has made fewer misplays than any other team in the league.

What the use of Lawrence recalling Pennington or of Lowell recalling McCleskey, if the players themselves are opposed to returning. If they come here against their will, they'll not play the best kind of ball that is in them, and what Lowell wants is the player who will make an honest effort. During all of the time that McCleskey has been playing in Worcester, Lowell has been paying him his salary. Now he doesn't want to come back to Lowell, according to report, and Worcester is backing him up. We didn't think Jesse would do us a trick like that.

If Lake is digging up old time umpires in Maine, why not get a line on Jim Hassett in Portland or Jack O'Brien in Lewiston? Can you imagine Pieper or Lynch performing with Hassett or O'Brien running the game? I'll take a ring-side seat.—Lowell Sun.

We don't know about Jim Hassett of Portland but "Jack" O'Brien (always called "Johnnie" here) of Lewiston is dead and the grass is green above his grave these years. But, even at that, perhaps he could umpire as well as some of them!—Lewiston Journal.

That would be "digging them up," wouldn't it?"

There was a business meeting of the New England league at the Quincy house last night and all the clubs were represented. President Tim Murnane was in the chair.

The only question of general interest that came up for discussion was the ownership of George Pennington, who has been pitching for the Fitchburg club. The league voted that he was the property of the Lawrence club, which loaned him to Fitchburg and can have him back if it wishes.

Following this decision the representatives talked over other business affairs and the meeting ended early.

Becker, the Lewiston centre fielder, whose phenomenal fielding and base-running have attracted attention, is sought after by two major league clubs who would like to give him a tryout. This much was announced by Manager Irwin, but he would not give the names of the clubs.

Becker in the opinion of the fans is the fastest man in the league, going a shade ahead of Porter of the Lynn club, whose reputation for base-stealing gives the Lynn newspaperman something to write about on rainy days. Portland leads Becker by a few stolen bases, something like 32-28, but Porter opened the season with the Lynn club and Becker was not on hand when the Cupids sprung the season.—Lewiston Journal.

Owner Joseph P. Sullivan of the Lawrence team has placed the case of George L. Pennington before President T. H. Murnane and action on the same is to be taken Friday or Saturday night of this week. Pres. Murnane will call a special meeting of the league. No decision has been handed down from Sec. J. H. Farrell of the national board since Mr. Sullivan filed with his side of the case. He had previously declared that the case came under the jurisdiction of Pres. Murnane. Pennington is the pitcher loaned to Fitchburg by Lawrence and Fitchburg refuses to return him.

The Lawrence club is trying to get Roy Rock, who was with New London last season. He has been asked to send his terms, but no word has been received as yet in reply. If secured he will play short, Mahoney going to third and some disposition will be made of Bobber Conley, who is off form at the bat this season.

Rock hit for .269 for New London last season and fielded for .948. He took part in 118 games. He was second man among the shortstops of the league. Zeimer of New Britain and Waterbury was the only short field worker to turn in a better year's work than Rock. He fielded for .948 or one point better than Rock. Rock was 439 times at bat, scored 71 runs made 118 hits, 18 doubles, two triples, 24 stolen bases, 44 sacrifice hits. He had 256 putouts, 311 assists and 32 errors. He made one hit a game, while he was a splendid run getter, scoring 71 runs. He was good on the bases, while he was very successful in laying down sacrifice hits.

The accident to Umpire Toss Kelley at Fitchburg yesterday when he broke his collar bone, is regretted by local fans. He only started in Monday. He was in the league last season.—Lawrence Tribune.

LEGAL NOTICES

MORTGAGEE'S SALE OF REAL ESTATE

By virtue of the power of sale contained in a certain mortgage deed given by John M. Dunfey and Jennie S. Dunfey, wife of said John M. Dunfey, in her own right and in the right of each, both of Lowell, in the County of Middlesex and Commonwealth of Massachusetts, to William T. Sheppard, of said Lowell, dated May 8, 1905, and recorded in the Registry of Deeds for the Northern District of said County, Book 418, Page 309, will be sold at public auction for breach of the conditions of said mortgage deed, on the premises hereinafter described on Monday, the twenty-third day of August, 1915, at three o'clock in the afternoon, all and singular the premises conveyed by said mortgage deed and therein described substantially as follows:

A certain piece or parcel of land with the buildings thereon, situated on the southwesterly side of Mount Grove street in that part of said Lowell called Pawtucketville and thus bounded and described: Beginning at the northerly corner of the premises on said street and at the easterly corner of land formerly of one Lewis, now supposed to belong to said John M. Dunfey; thence southwesterly by said Dunfey land and land formerly of George A. Shufelt, now supposed to belong to Peter Mitchell, one hundred (100) feet to land now or formerly of Edwin Demack; thence southeasterly by said Demack land thirty-three and one-third (33 1-3) feet to other land of said Jennie S. Dunfey, being land conveyed in mortgage by said Jennie S. Dunfey to the Merrimack River Savings Bank by deed dated September 27, 1902, and recorded in said Registry, Book 348, Page 152; thence northeasterly by said land so conveyed in mortgage to said Merrimack River Savings Bank as aforesaid one hundred (100) feet to said street; thence northwesterly by said Mount Grove street thirty-three and one-third (33 1-3) feet to the point of beginning. Containing thirty-three hundred thirty-three and 33-100 (3333.33) square feet of land, more or less, and being the northwesterly portion or third of the same premises to said Jennie S. Dunfey conveyed by Bridget C. Brogan by deed dated September 26, 1901, and recorded in said Registry, Book 336, Page 449, and said premises are subject to the restriction that no building shall ever be erected on said premises within twenty (20) feet of said Mount Grove street, and said premises are subject to a mortgage given by said John M. Dunfey and Jennie S. Dunfey to the Central Savings Bank, of said Lowell, dated May 8, 1905, and recorded in said Registry Book 418, Page 305.

The premises above described are to be conveyed subject to any and all unpaid taxes, municipal or other assessments and tax sales which may be due or to become due thereon. The purchaser will be required to pay $50 in cash at the time and place of sale and the balance in ten days from the day of sale at 12 o'clock noon at the office of William T. Sheppard, 103 Central street, Lowell, Mass.

WILLIAM T. SHEPPARD,
Mortgagee.

J 31, A 7, 14

LEGAL NOTICES

MORTGAGEE'S SALE OF REAL ESTATE

By virtue of the power of sale contained in a certain mortgage deed given by Athanasios Stavropoulos, of Lowell in the County of Middlesex and Commonwealth of Massachusetts, to The Central Savings Bank, a Corporation established under the laws of said Commonwealth and located at said Lowell, dated April 3, 1909, registered as Document No. 126, noted on Certificate of Title No. 114 in Registration Book 2, Page 13 of the North Registry District of said County, will be sold at public auction for breach of the conditions of said mortgage deed, on the premises hereinafter described on TUESDAY, the SEVENTEENTH DAY of AUGUST, 1915, AT THREE O'CLOCK in the afternoon, all and singular the premises conveyed by said mortgage deed and therein described substantially as follows:

A certain tract of land with the buildings thereon situated on the northeasterly side of Market (formerly Lowell) street and the southeasterly side of Hanover street in said Lowell and thus bounded and described: Beginning at a point in the northeasterly line of said Market street which is distant one hundred eighty-nine and 53-100 (189.53) feet northwesterly from the westerly corner of a lot of land conveyed by the Proprietors of the Locks and Canals on Merrimack River to Hugh Cummisky and Samuel Murray by deed dated 14 December 1830, and recorded in the Registry of Deeds for said County (now Southern District) Book 302, Page 59, and thence southeasterly on said Market street forty-four and 53-100 (44.53) feet to the westerly corner of a lot of land conveyed by said Proprietors to Abner Ball and Nehemiah Ball by deed dated 16 May 1821 and recorded in said last mentioned Registry, Book 306, Page 112, and now supposed to belong to Margaret Keyes; thence northeasterly at a right angle by said last mentioned land ninety-four and 5-10 (94.5) feet to the southwesterly line of a lot of land conveyed by said Proprietors to William Wyman by deed dated 6 December 1830, and recorded in said last mentioned Registry, Book 304, Page 305, and now supposed to belong to Susanna Wyman; thence northwesterly by said last mentioned land, and by land conveyed by said Proprietors to George Weston and George Fiske by deed dated 2 December, 1828, and recorded in said last mentioned Registry, Book 303, Page 216, and now supposed to belong to Joseph L. Chalifoux, fifty (50) feet; thence southwesterly at a right angle sixty-four and 5-10 (64.5) feet in a straight line on said Hanover street and continuing southerly on said Hanover street in an arc of a circle of 55 feet radius thirty and 66-100 (30.66) feet to the point of beginning. Containing four thousand four hundred and seventy-one (4471) square feet of land, more or less, and being the same premises to said Athanasios Stavropoulos conveyed by Charles H. McEvoy, Executor of the last will of Hugh McEvoy by deed dated 2 November 1907 and recorded in the Registry of Deeds for the Northern District of said County, Book 411, Page 120 and said premises are conveyed subject to the condition contained in a deed of said premises given by said Proprietors of the Locks and Canals on Merrimack River to Simon Adams, dated 11 May, 1831 and recorded in said Registry of Deeds for said County (now Southern District) Book 309, Page 161.

The premises above described are to be conveyed subject to any and all unpaid taxes, municipal or other assessments and tax sales which may be due or to become due thereon. The purchaser will be required to pay $500 in cash at the time and place of sale and the balance in ten days from the day of sale at 12 o'clock noon at said Bank.

The Central Savings Bank.
By HENRY W. BARNES, President.
J24-31-A7

THEY'RE COMING LIKE THE BRAVES

They've got their eyes on first place
At the top of that old league.
They're off and you can't stop 'em
With fire, hunger or fatigue.
They used to call 'em boneheads,
Stupids, bummers, fools and knaves,
But now they're going like a whirlwind
And they're coming like the Braves.

In the far-off days of April,
When things were on the fritz.
They were dropping all their ball games
And never getting hits.
The fans called Irwin "bughouse,"
"Take him hence! The old man raves,"
Just because he said, "Next August
They'll be coming like the Braves."

To the cellar fell the Cupids,
Where they lay them down and died,
And the requiem was sounded
With a brief prayer on the side,
Till suddenly they sprang up,
Dug their toes into their graves,
And now they're going like a whirlwind,

They've sneaked ahead of Fitchburg,
Out of Lowell took a fall,
Copped the series from Manchester,
And it's a long way off to fall.
To the Lynn club just before 'em
This message proudly waves,
"They're on the wings of a tornado
And they're coming like the Braves."

—Lewiston Journal.

WITH THE PADDED MITTS

Jack Hemple and Jim Stewart will travel over the ten round limit tonight at the Fairmount A. C. of New York and a rugged bout should result. Hemple has won his last nine fights by knockouts and he is confident that he will make the "Millionaire Architect" take the count.

Bill Brown, who manages Brown's gymnasium of New York has been selected by the management of the Madison Square Garden to officiate as referee starting with the re-opening of the club next Tuesday evening. Brown has promoted fights for years and understands the ins and outs of the game.

Two of the cleverest lightweights in the world will get together next Tuesday night in a New York ring. These men, Johnny Dundee and Jack Britton, are looked upon as the legitimate challengers for the lightweight crown. The winner has been promised a whirl with Champion Freddie Welsh in the near future.

According to a Boston paper, Phinney Boyle is to fight at Gloucester in a few weeks. Boyle's opponent will be Al Delmont, who showed in this city several times. If they should meet the weight will be 126 pounds and if Delmont is not in excellent shape he is due for a mauling for Phinney has picked up a lot of experience fighting around New York.

The Atlas club will give a very fine preliminary bill. In the semi-windup Bay Wood, the old time Lowell favorite, will exchange wallops with Walter Butler; Battling Joe Carroll will try to hang a haymaker on Johnny Emery and, last but not least, our local battler, Johnny Boyle will uncork his left hooks in the vicinity of Billy Corrigan's jaw and body. Boyle has beaten Corrigan twice, while Billy has a kayo over Boyle in five rounds.

Jack Britton has the distinction of stopping that sensational boxer, Charley White, in 15 rounds, and holds wins over such men as Mike Glover, Kid Graves, Milburn Saylor, Matty Baldwin and a score of other noted scrappers. Johnny Dundee's greatest battle was his 20-round draw with Johnny Kilbane for the featherweight title and his fights with Matty Baldwin, Willie Ritchie, Jimmy Duffy, Freddie Welsh, Willie Beecher, Frankie Callahan, Leach Cross, will long be remembered by the boxing lovers.

Gardner Brooks, the local flash, will soon pack his little trunk and depart for larger fields to conquer. Brooks has been stopping at his home in this city for the past month and has rested himself in preparation of a hard winter's campaign in the squared arena. His manager, Jerry Pelton, has several offers in view, including an offer from St. Paul, Minn. The matchmaker of the St. Paul club wants Brooks to meet Johnny Ertle at an early date. Brooks will leave in a few weeks for New York and there condition himself for ring work under the watchful eye of his manager.

A welterweight elimination contest will take place next Tuesday at the Atlas A. A. Mike Glover, the elusive South Boston boxer, will tackle that sterling Brooklyn welter, Soldier Bartfield, who has been coming like a house afire the past year. Bartfield has wiped out the defeat administered by Jack Britton, for he gave Britton a fine old walloping a few months ago and he has also gained a popular victory over Mike Gibbons, the St. Paul phantom. Glover is classed as a boxer who outpoints his man by his clever work and in meeting Bartfield he stacks up against a rough fighter who keeps an opponent busy from gong to gong.

ANSWER TO INQUIRY

To the Sporting Editor: Will you please answer this question? When a player is on first and he starts to steal second as the pitcher winds up, the batter hits the ball and it hits the runner as he crosses second. Is the batter credited with a hit or not?
J. S.

He is.

GRAND CIRCUIT MEET

DETROIT, Mich., July 31.—The $5000 free for all pace was the outstanding feature of the card for the closing session of the Grand Circuit meet this afternoon. The four entrants, constituting the "class" of the pacing world were Directum, 1, 1.58; William, 2.00;

HELP WANTED

FIRST-CLASS MACHINISTS AND assemblers on fine and medium work. Lincoln Mfg. Co., 67 Clifford street, Providence, R. I.

LIVE MAN WANTED TO SELL NECESSITY to Ford owners. Easy sales; large profits; exclusive territory for man able to show results. Manager, 61 Loeb Arcade Bldg., Minneapolis, Minn.

NURSERY AGENTS WANTED IN every town. Start now. Outfit free. Good National Nurseries Rochester, N. Y.

WANTED—HIGH CLASS MAN TO sell trees, shrubs, roses, vines, berry bushes, bulbs, etc. Good wages; permanent; exclusive territory. Brown Brothers Nurseries, Rochester, N. Y.

AGENTS, BOTH SEXES, NEW INvention on household article used in every home. Large profits. Free sample. Ed. Parker Co., Springfield, O.

GOOD MONEY MADE AT HOME knitting hosiery. Machine furnished on time. We buy or sell your goods. Easy and constant work. Gleason Wheeler (Inc.), 337 Madison, Chicago.

I WILL PAY ANY HONEST MAN up to $50 monthly for part of spare time. No canvassing. No capital. Write today. Voorhies, Desk 73, Omaha, Nebr.

GUARANTEED SALARY PAID ANY woman to distribute hosiery to customers. Experience unnecessary. All or part time. For particulars and complete outfit address International Mills, Dept. 1, Norristown, Pa.

AGENTS WANTED BY LARGE manufacturer to sell their silk waists from factory to wearer. Wonderful opportunity. No experience or investment necessary. Write today. Peoples Garment Mfg. Co., 718 Arch st., Phila., Pa.

MALE HELP WANTED

Post office examination at Lowell soon. Prepare now under former government examiner. Booklet S 93 free. Write today. Patterson Civil Service School, Rochester, N. Y.

WANTED—MAN WHO CAN SHOE horses and repair heavy wagons. Apply to Room 904, Sun building.

FURNISHED ROOMS TO LET. First class large front rooms; one man, $2.50; two men $3.00 per week, at 283 Central street.

AGENTS WANTED—$5 TO $7 DAILY selling New Fibre Brooms; every woman will buy. Sample by Parcel Post, 30 cents. Wynne Broom Co., Elmira, N. Y.

WANTED—GIRL, EXPERIENCED or not, for general housework in family of three. Write stating experience, references, and wages expected, to Mrs. C, 70 Broadway, Methuen.

EXPERIENCED GIRL FOR GENeral housework wanted. Apply 279 Nesmith street.

HIGH CLASS MEN WANTED TO sell trees, shrubs, roses, vines, berry bushes, bulbs, etc.; good wages; permanent; exclusive territory. Chas. R. Fish & Co., Worcester, Mass.

FIRST CLASS MACHINISTS Wanted. Apply U. S. Cartridge Co., Lawrence Street.

WANTED

Machinists, Scraper Hands, Assemblers, Turret Machine Operators for Chuck Work, also Moulders. Apply P. O. Box 453, Fitchburg, Mass.

VAMPERS

10 Cylinder Vampers Wanted on Misses' and Children's Shoes. Derry Shoe Co., Derry N. H.

TO LET

FIVE ROOM TENEMENTS TO LET for $9 and $12 per month. Apply the Schutz Furniture Co., Middlesex street.

FLAT OF SIX ROOMS IN BRICK building to let. One minute walk from depot; hot and cold water, hard wood floors. J. Freeman, 211 Merrimack St., Tel. 2675.

HOUSE AND BARN TO LET, COR Fay and O'Connell sts.; 8 rooms, pantry, bath, hot and cold water; large yard. Inquire 24 Fay street.

TO LET—7-ROOM UPSTAIRS TENEment, all modern improvements, at 22 Leverett street. Keys at 24 Leverett street. Tel. 1457-J.

TO LET—TENEMENT OF 5 ROOMS and bath. Inquire at 311 Middlesex park.

TO LET—2-ROOM TENEMENT FOR light housekeeping. Call at 30 Elliot street.

TO LET—6-ROOM TENEMENT AT 4 Madison place, off Gorham street. Rent $2 per week. Inquire on the premises.

TO LET—UPPER FLAT, 6 ROOMS, large piazza, bath, set tubs, sightly. To good tenant, $12. Hart & Co., 121 Central street.

TO RENT ON MOORE ST., THREE modern tenements, one has five rooms, two have six rooms each. Reliable references required. Inquire at coal office, opposite Moore st.

$16—$18, NEW SIX-ROOM FLAT, all modern conveniences, without or with steam; quiet neighborhood; 100 yards from two car lines; near Pawtucketville bridge; 23 Orford st. Tel. 4553-W.

HOUSE TO LET WITH ALL THE latest improvements, at 20 Varney st.; centrally located and in good order. Inquire at 22 Varney st.

FIVE-ROOM FLAT TO LET; BATH, pantry and steam heat. 18 Willow st. Tel. 3713-M.

FIVE OR SIX-ROOM FLAT TO LET; bath, set tubs, etc.; key 469 School st.; only $2.50 week. Tel. 2271-R.

TO RENT TO ADULTS, ON WESTford st., an upstairs seven-room apartment with bath, newly finished throughout. 353 Westford st.

TWO STEAM HEATED ROOMS TO let, also four small steam heated furnished rooms at $1.50 per week. 19 Hurd st. Apply to matron.

A LARGE OFFICE, 34 by 14 FEET on the second floor of the Harrington building, 52 Central st., good light and ventilation, for rent. Will be partitioned off to suit a desirable tenant and will be rented or leased at a very reasonable rent. Apply to D. J. Harrington, Building Manager, 901 Sun building.

STORAGE FOR FURNITURE

Separate room $1 per month for regular $2 two-horse load. Pianos 50c. The dryest and cleanest place for storage in Lowell. Telephone connection. O. F. Prentiss, 355 Bridge st.

SUMMER RESORTS

AUTOMOBILE LIVERY—TO LET, new comfortable 7 passenger Studebaker cars; prices reasonable, for beach and picnic parties; and by hour for all occasions. Receptions, christenings, city work; regular cab rates; day or night; careful driver. J. F. Forgays, 36 Corbett st. Tel. 127-J.

J. D. Gordon, Prop. Telephone 130
You are Always Sure of a Good Dinner
AT
GORDON'S CAFE
MIDWAY, BASS POINT, NAHANT
Try Our Dinners—Fish Dinners, 50c, 75c and $1. Chicken Dinners, $1.25. Steak Dinners, $1. Special Attention Given to Parties.

For Sale or Lease

Summer cottage on shore of Long Pond, three large rooms on first floor, terms reasonable. Beautiful lots on easy payments, that make a good investment.

W. E. DODGE, 9 Central St.

TO LET

At Hampton beach, N. H., for month of August and Labor day week. New cottage of eight rooms, wide verandas with fine ocean view. Large living room with fire place; electric lights, gas for cooking. One of the best locations on beach.

Mrs. M. A. Knowlton
1 St., Hampton Beach, N. H.

LOST AND FOUND

MONEY LOST ON BROADWAY. Finder please return to Daley's Market, 179 Broadway. Reward.

A TEN DOLLAR BILL LOST Thursday at Mountain Rock or on the way to Lowell. Address C, 76, Sun office. Reward.

REAL ESTATE FOR SALE

FOR SALE—NEAR PLEASANT ST., 2-tenement house, 7 rooms, bath to each. Bargain, $3500. D. F. Leary, over Owl theatre, Central street.

DEACUT 6-ROOM COTTAGE AND 3-room camp, fruit trees, poultry house, $1100, require only $400 cash. D. F. Leary, over Owl theatre, Central st.

NEAR WESTFORD ST—FOR SALE 3-tenement block, yearly rental $395, excellent repair. Great bargain, $2900. D. F. Leary, over Owl theatre.

CHELMSFORD CENTRE—15 ACRE farm for sale; cottage house, barn, fruit trees, 100 chickens; close to cars; $2500. D. F. Leary, over Owl Theatre, Central st.

SPECIAL NOTICES

WHITE WASHING 25c, PAINTING, papering, reasonable. New ceilings $5.00 up. Write for my long list of well satisfied customers. Joseph McCarron, 411 Broadway.

GIVEN AWAY FREE! TWO PAIRS beautiful lace curtains, 3 yds. long, for distributing 1 doz. necessary household articles among your friends. We also give away rugs, pictures, clocks, or liberal cash commission. Call personally. L. P. Co., 522 Merrimack st.

EXPERIENCED TEACHER WILL give private lessons in English language, mathematics and civil service. Apply Miss K. Cavanaugh, 129 Elmwood st.

WE RE-SILVER OLD MIRRORS to look like new. We make new ones to order. Lowell Mirror Shop, 414 Merrimack st. Drop postal.

J. BURNS & SON, SLATE ROOFERS. Roofs repaired. Tel. 3282-W. 166 Concord st. Tel. 1459-J. 209 Pleasant st.

LIMBURG CO., CHIMNEY EXPERTS —Chimneys swept and repaired. Residence 1128 Bridge st. Tel 945-W.

WANTED

SONG POEMS WANTED FOR PUBlication. Experience unnecessary. Send us your verses or melodies today or write for instructive booklet—It's free. Marks-Goldsmith Co., Dept 251, Washington, D. C.

FIVE OR SIX ROOM MODERN apartment wanted. Write M, 100, Sun office.

OLD SILVERWARE, FAMILY PORtraits, furniture, paintings, prints and other antiques wanted. A. Oberwalder, 53 Wilmot st., Lawrence, Mass., or 145 W. 57th st., New York City.

THE SUN IN BOSTON—THE SUN IS on sale every day at both news stands of the Union station in Boston. Don't forget this when taking your train for Lowell.

FOR SALE

PARROTS FOR SALE; ALSO FINE singing canaries at 134 Middlesex st. Call evenings after six.

VARIETY STORE FOR SALE; GOOD bargain; selling because of sickness. Inquire 382 Moody Cor. Cabot Sts.

1914 HARLEY-DAVIDSON MOTORcycle with side-car, fully equipped, for sale cheap. Inquire at 550 Merrimack street.

30-ROOM LODGING HOUSE AND boarding house for sale; 19-21 Hurd st.; well furnished and steam heated; rent reasonable for number of rooms and location. Apply at A. E. O'Hair's, 15 Hurd street.

PROF. EHRLICH'S "606" SALVARSAN

Administered in the veins at Dr. Temple's Lowell office. NO LOSS OF TIME from business. NO PAIN. Lues, malaria, locomotor ataxia, and various forms of skin disease arising from blood poison.

This solves the problem of the centuries and rids the world of the WORST SCOURGE that the human race has known. RESULTS IMMEDIATE. Wasserman blood tests made. Also treats cancers, tumors, all acute and chronic blood and nervous diseases of men and women, hydrocele, varicocele, stricture, prostatic diseases, piles, fistula, fissures, ulcers and rectal diseases, WITHOUT THE USE OF THE KNIFE. Diseases of the eye, ear, nose, throat, skin, stomach, liver, kidneys, bladder, bowels and rectum, epilepsy, and all nervous diseases.

Terms always made to suit the convenience of anyone applying for treatment and very reasonable charges. Do not treat elsewhere until you have investigated methods and terms. Lowell office, 97 Central street, Mansur block.

Hours: Wednesdays, 2 to 4, 7 to 8, Sundays, 10 to 12.

Consultation, Examination, Advice FREE

Wo Will Paper Your Rooms for $2.00 and Up

And furnish the wall paper. Dealer in wall paper at very lowest prices, also paperhanging, whitewashing and painting. Estimates given on large or small jobs. All work guaranteed.

MAX GOLDSTEIN
155 Chelmsford st. Tel. 2597

BABY CARRIAGE TIRES

Put on. 25c up. Prompt service and good work.

GEO. H. BACHELDER
POST OFFICE SQUARE

Anna Bradford, 2.00 3-4 and Flower Direct, 2.01.

In addition to this event were the 2.03 pace and the 2.05 trot, each valued at $1500; the 2.18 trot, $1000; and the Hotel Pontchartrain 2.10 trot, $2000.

If you want help at home or in your business, try The Sun "Want" column.

JULY

Sun.	Mon.	Tues.	Wed.	Thurs.	Fri.	Sat.
				1	2	3
4	5	6	7	8	9	10
11	12	13	14	15	16	17
18	19	20	21	22	23	24
25	26	27	28	29	30	31

TRAINS TO AND FROM BOSTON

Southern Div. To Boston Lve.	Arr.	From Boston Lve.	Arr.	Portland Div. To Boston Lve.	Arr.	From Boston Lve.	Arr.
5.28	6.56	6.35	8.03	6.35	7.36	x6.35	8.08
6.25	7.27	6.00	6.58	n7.54	8.45	9.15	10.32
6.47	7.48	7.13	8.24	9.40	10.57	10.00	11.33
10.40	11.53	7.30	8.35	10.27	12.07	11.30	12.56
6.37	8.06	n8.21	9.34	12.05	1.13	3.30	4.49
7.21	8.48	9.00	9.39	x1.27	2.40	5.14	6.19
n7.58	8.49	9.15	9.52	5.15	6.41	6.03	7.06
7.56	8.57	9.20	10.56	7.25	8.38	7.00	8.15
8.02	9.17	11.30	12.00	10.25	11.22	9.53	11.14
b9.20	10.31	12.30	1.06				
9.48	10.55	1.00	1.19				
10.10	11.23	2.00	3.10				
10.37	11.53	5.00	5.47				
11.30	12.10	b3.44	5.00				
12.15	1.06	4.00	4.39				
1.50	2.30	a4.14	5.24				
3.30	4.37	5.00	5.39				
3.35	4.15	b5.21	6.34				
3.52	4.33	5.33	6.39				
4.11	5.26	b5.51	7.10				
5.25	6.00	6.14	7.23				
5.36	6.30	8.00	8.38				
b6.02	7.16	8.30	9.08				
6.22	7.03	9.45	10.40				
8.15	8.57	10.30	11.36				
9.45	10.36	11.40	12.36				

Sunday Trains

Southern Division			
6.47	7.59	8.45	9.47
7.21	8.16	9.30	10.08
8.25	9.31	11.30	12.09
9.14	10.05	1.00	1.59
10.20	11.17	5.30	6.21
2.52	3.39	7.15	8.20
5.10	6.04	7.23	8.33
6.28	7.16	8.30	9.08
8.15	8.57	9.30	10.25
8.45	9.39	10.30	11.35
9.45	10.36		

Portland Division			
8.20	9.37	9.00	9.18
12.10	1.16	12.00	1.00
3.50	5.06	3.30	4.43
6.45	7.06	6.30	6.53
8.55	10.04	8.45	9.42

b Via Bedford. x Via Salem Jct. n Via Wilmington Jct. a not run on Holidays.

KEY TO FIRE ALARM BOXES

1 All box numbers commencing with the figure one, as 12, 13, etc., up to 131 are located within a radius of about one-half mile from the North common, extending from Dutton street north to Pawtucket street and from School street east to Merrimack mills.

2 All box numbers commencing with two as 21, 23, etc., are located in the business area about one-quarter mile radius from the post office, extending from Boott mills to South common and from Dutton street to Concord river.

3 All box numbers commencing with three, are located in the lower Highlands, extending from the depot to Wilder street and from Hale street along the line of Western avenue and Pawtucket canal to Pawtucket street.

4 All box numbers commencing with four, are located in the Ayer's City and Bleachery districts, extending from Edson cemetery northerly to Hale street and from Chelmsford street easterly to Concord river.

5 All numbers commencing with five, are located in the upper Highlands and Middlesex Village.

6 All numbers commencing with six, are located in Centralville.

7 All numbers commencing with seven, are located in Pawtucketville.

8 All numbers commencing with eight, are located in Belvidere.

MONEY TO LOAN

MONEY

SALARY LOANS AT LEGAL RATES
Money for everyone employed.
No security required.
$5.00 Cost 75c
$10.00 Cost $1.00
Easy Payments Lic. 144
Equitable Loan Co.
Offices 202 Hildreth Bldg., 45 Merrimack st. Up one flight at head of stairs. Closed Thursdays at one o'clock.

National Loan Co.
Will Advance You Money
$5 to $100
AT LEGAL RATES AND EASIEST TERMS
Remember the Place,
21 and 22 HOWE BLDG.
MERRIMACK SQUARE
Look for "Blue and White Signs."
License No. 91.

MONEY
For Your Vacation
AT THE
AMERICAN LOAN CO.
319 HILDRETH BLDG.
Mass. License No. 103

Bright, Sears & Co.
WYMAN'S EXCHANGE
Bankers and Brokers
SECOND FLOOR

W. A. LEW
Steam dyeing and cleaning of ladies' and gents' wearing apparel. 30 years in the business.
49 JOHN STREET

SLEEPYTIME TALES

THE ADOPTED SQUIRREL

Once upon a time there was a cat named Muggins. She was nearly all white, all but a black spot on her nose and another on the tip of her tail. The spot on her nose made her look as if she had been digging in a coal bin. She never did that, however, and kept herself very clean. She had one little kitten that she was very proud of, and kept washing it nearly all the time.

One day Muggins went out in the pasture, and when she came back she had, what we thought was another kitten, but when she got close to the house we saw it was a tiny, baby squirrel, so small it didn't even have its eyes open.

Muggins was carrying it in her mouth and its long tail was dragging along the ground. We went out to try and take it away from her as we were afraid she was planning to eat it. But no, she looked up at us as if to say she would not harm the squirrel, walked quickly by and laid it down in the soft bed beside her own little kitten. Then we knew she had adopted the squirrel and was going to care for it as well as for her own kitten.

She fed them both and it was a very funny sight to see her wash first the kitten and then the squirrel. The kitten and the squirrel grew up together and played with each other just as two kittens would. The squirrel did not try to run away but was very happy with its adopted mother and sister. They both lived a long time and never, never quarreled with each other.

Don't you wish you could have seen them play together?

CHARLEY CHAPLIN'S COMEDY CUT-UPS

The Sun goes into nearly every home in Lowell and vicinity. Merchants know that Sun readers respond to their advertisements.

THE LOWELL SUN

The Sun prints the news of the world when it is news and only such news as is fit to print. It is a clean family newspaper.

ESTABLISHED 1878 LOWELL MASS. SATURDAY JULY 31 1915 PRICE ONE CENT

THE EASTLAND DISASTER

Federal Grand Jury Seeks Evidence Relating to Stability of Vessel—Protest to President

CHICAGO, Ill., July 31.—The federal grand jury investigating the capsizing of the steamship Eastland in the Chicago river last Saturday sought evidence relating to the stability of the vessel when it convened today.

One of the first witnesses called was S. G. Jenks of Port Huron, Mich., a member of the firm which constructed the vessel.

U. S. Dist.-Atty. Clyne expected to present evidence showing the history of the boat and its reported previous "cranky" performances and the knowledge owners of the ship had of this. Mr. Clyne announced that methods of the steamboat inspection service would be gone into independently.

Mr. Clyne announced that seizure of the Eastland by federal authorities will not prevent state or municipal authorities from going on the boat on lawful business of investigation, but no one will be allowed to tamper with the mechanism.

Secretary of Commerce Redfield and A. L. Thurman, solicitor of the department of commerce were to go before the state grand jury today.

Examinations of federal inspectors were continued by Secretary Redfield's board.

PROTEST TO PRESIDENT

CHICAGO, July 31.—Investigation to determine whether any one was criminally to blame for the capsizing of the steamer Eastland in the Chicago river, Saturday, with the loss of about one thousand lives, was confined yesterday to a federal grand jury and the steamboat inspection service, under Secretary of Commerce William C. Redfield.

The ship, still lying on its side at its wharf, was taken over by a federal marshal on orders from Judge Landis of the United States district court. They county grand jury, it was decided by Maclay Hoyne, state's attorney, probably did not have sufficient jurisdiction to accomplish anything and ceased its inquiry for the present.

Secretary Redfield's examination of steamboat inspectors continued today but developed few new facts. Charges that the steamboat inspection service would not be stringent enough with its own members continued today, elicited from Secretary Redfield a repetition of the statement that the inquiry was according to law and that judgment should not be passed until it was ended.

Before Mr. Redfield resumed his hearing, labor leaders issued statements that the department of commerce inquest would be a whitewash for federal inspectors. These labor leaders telegraphed a protest to Pres. Wilson, but received no reply.

Little apparent headway was made with the righting of the Eastland, only one body was recovered, making the total known dead 835. The "missing" list kept by the Western Electric Co., whose employes arranged the excursion that was stopped by the upsetting of the steamer, receded to 161 last night. The dead and missing now total only 996.

As a result of Judge Landis' instructions the investigation of the federal grand jury will cover every phase of the construction and operation of the vessel.

FRENCH MILITARY HEADQUARTERS NEAR FIRING LINE HAS BUSINESSLIKE ASPECT

STAFF HEADQUARTERS NEAR FIRING LINE *in* FRANCE

In the accompanying illustration is shown staff headquarters of the French army near the firing line in France. The French run a close second to the Germans in efficiency. Every movement is closely figured out, and daily the plan of campaign is mapped out at the various staff headquarters.

WARSHIP SAILS FOR HAITI

Connecticut, With 500 Marines, Rushes to Reinforce Those on Duty—Two Americans Killed

PHILADELPHIA, July 31.—The battleship Connecticut with nearly 500 marines on board sailed from the Philadelphia navy yard today for Port Au Prince, Haiti, where the sea soldiers will reinforce those already on duty there. As the Connecticut drew away from her dock sailors and marines on board the battleship Minnesota and the cruisers Brooklyn and Columbia lined the rails and the bands played "The Star Spangled Banner."

TO SEND HOSPITAL SHIP

WASHINGTON, July 31.—Reports today from the American legation in Port Au Prince, Haiti, say the city is quiet and that the disarming of the natives is going on. They recommend that a larger naval force be sent to the island for the moral effect and to assist in patrol duty.

The navy department has decided to send the hospital ship Solace to Haiti. No further casualties to the American forces have been reported but officials have come to the conclusion that the American occupation will continue for some time

PRESIDENT HEARS NEWS

CORNISH, N. H., July 31.—News of the killing of two American bluejackets by natives at Port Au Prince, Haiti, had a depressing effect on the president today. He received only a brief outline of the messages from Rear Admiral Caperton, commanding the American landing party at Port Au Prince. He probably will find some way later to show his appreciation of the work of the two men killed.

The president remained indoors this morning, working, but planned to take an automobile ride in the afternoon.

The president personally declined an invitation to attend the wedding of Miss Susan Knight of Dummerston, Vt., who lives in a house, parts of which were built by President Hayes.

TWO AMERICANS KILLED

WASHINGTON, July 31.—While officials awaited details of the fighting between Haitiens and the forces under Rear Admiral Caperton at Port Au Prince, in which two American bluejackets were killed, the battleship Connecticut, with 500 marines aboard, was due to sail for Haiti today from Philadelphia.

The Americans who lost their lives in the clash Thursday night were William Gompers, seaman, of Brooklyn, and Cason S. Whitehurst, ordinary seaman, of Norfolk, Va. Rear Admiral Caperton said that he had been warned that an attack would be made on Port Au Prince where the marines had been landed to restore order after revolutionists had taken the city. He sent his men out to the edge of the city to meet the attacking party, leaving a strong guard to maintain order in town.

The attack began at 8 o'clock. Snipers from the brush opened fire which was promptly returned. The attacking party was beaten off. No sailors were wounded and the loss of the attacking force is not known.

Reinforcements were requested by Rear Admiral Caperton when he first landed and Secretary Daniels explained that the extra force was being sent primarily to permit short hours of guard duty.

SIX NATIVES KILLED

WASHINGTON, July 31.—When the Haitiens resisted the landing of Rear Admiral Caperton's bluejackets and marines Thursday, six of the natives were killed and two were wounded in the fighting. Admiral Caperton made this report today and forecast further revolutionary disturbances on the island.

BILL FOR AMALGAMATION

REPRESENTATIVES OF B. & M. AND ITS LEASED LINES HAVE AGREED UPON MEASURE

CONCORD, N. H., July 31.—Representatives of the Boston & Maine railroad and its leased lines have agreed upon a bill for the amalgamation of the properties which will be submitted to the New Hampshire legislature in the event that Gov. Spaulding decides to call a special session. The bill, if accepted by the full conference board on Monday, will be presented to the directors of all the corporations interested for ratification. The plan calls for the retirement of the floating indebtedness of the Boston & Maine and the raising of adequate floating capital by stock assessment or otherwise. It is stated that Gov. Spaulding will have to be convinced that a bill embodying these provisions will have a fair chance of passage before he consents to a special legislative session.

WHO OWNS THE ROAD?

Who owns the road? There are several claims for it and not infrequently a conflict of claims results in a warfare that may be waged in various ways. Sometimes the trouble gets as far as a court sometimes it gets into a town by-law or a city ordinance. sometimes it is confined to words on the spot, and it has been known to lead to clenching of fists and the application thereof to one or both contestants. The latter method of settling the question has its advantages. It is speediest, it is most satisfactory to the winner and it draws the biggest crowd.

Obviously the pedestrian is rarely considered in the question of road ownership. Certain main-travelled highways are now scarcely safe for the walker on Sundays unless he likes to add the zest of adventure to his jaunt, and even then the dust leaves perfect tramping comfort to be desired Sidewalks or footpaths on such highways never were of the best, judged by urban standards, and the coming into popularity of the automobile hasn't made for any better upkeep.

But the pedestrian has the auto to thank for improvements in the road itself. The old dirt road, for all its supposed poetry was rarely supremely comfortable, what with its ruts and too promiscuous puddles, giving way to equally uppleasant pools of dust in dry times Even bare macadam surfaces treated with no modern preparations, became wearisome after a few miles and substituted blisters for the springiness which they helped to import at the beginning of the journey. The modern automobile highway is far more satisfactory, even for him whose tires are sole leather and whose engine only a smoothly-running combination of lung and leg. The man who walks has, after all, something for which he may feel grateful to his brother who rides, even though the latter's kindness is purely incidental.

TENNIS TOURNAMENT

CHICAGO, July 31.—Play in the western championship tennis tournament began today on the courts of the Onwentsia club at Lake Forest with 64 entries in the singles and 30 teams in the doubles. Many stars are entered, but the participation of some is conditional upon their being able to get away from the Longwood tournament by the middle of next week. This applies to Maurice E. McLoughlin, R. Norris Williams, 26, and W. M. Washburn.

George M. Church and Dean Mathey, eastern experts, are entered in the singles as also are B. M. Grant and Nat Thornton of Atlanta and W. M. Johnson of the Pacific coast.

CHARLES ST. CHURCH DEDICATED

The independent Catholic church of Our Lady of Help in Charles street, presided over by Rev. A. R. Rodrigues, held dedicatory exercises yesterday, which were conducted by Archbishop Vilatte of Chicago of the Independent Catholic church. First communion and confirmation services were also conducted by Archbishop Vilatte.

TRADERS NATIONAL BANK
Accounts bought at 202 Hildreth Bldg.
45 MERRIMACK ST.

AGAINST NEW HAVEN

ATTORNEYS FOR MINORITY STOCKHOLDERS FILE AMENDMENTS TO BILL

BOSTON, July 31.—Attorneys for the plaintiffs today filed in the supreme judicial court amendments to the bill of minority stockholders against the New York, New Haven & Hartford Railroad company. The plaintiffs seek to have the individual defendants ordered to pay to the corporation $102,000,000, which, it is claimed, they illegally expended in acquiring steam and street railway lines and steamship enterprises.

The amendments are designed to meet the objections that the plaintiffs could not as minority stockholders sustain a bill until it was shown that the directors after reasonable notice had failed to act.

GERMAN AERIAL RAID

BOMBARDER ST. POL-SUR-MER AND GRAVELINES—ONE CHILD WAS KILLED

PARIS, July 31, 2.35 p. m.—The French war office this afternoon gave out the following statement:

"German aviators this morning bombarded St. Pol-Sur-Mer and Gravelines. At the first place no damage was done; at the second a child was killed.

"In Artois in the vicinity of Souchez and of 'the labyrinth' there was last night intermittent rifle fire and cannonading, but no engagements of infantry.

"In the Argonne, at the crossing of the road from Servon to Bagatelle with that which runs from Laon to Binarville, the explosion of a German mine yesterday was followed by a fairly spirited fight in the course of which we succeeded in occupying the excavation made by the explosion.

"Some bombs have been thrown down by aviators of the enemy on Nancy. The material damages were insignificant. One of the German machines, struck by shells from our artillery was compelled on its return to come down between the French and the German lines. The aviator succeeded in escaping, but the aeroplane was brought to a point near our trenches.

"Schlucht mountain is being bombarded."

PERSONALS

Sergt. David Petrie is enjoying a two weeks' vacation.

Mrs. G. E. Putnam has gone to Sunapee Harbor, N. H.

Mrs. D. Dana Bartlett is spending the month at Bass Rocks.

Miss Jennie E. Holmes of Dracut is stopping at the Baty cottage, Old Orchard.

Paul Doherty of the A. G. Pollard Co. is enjoying his vacation at his camp at Willow Dale.

Florence Welch of Church street, North Chelmsford, is spending two weeks at Salisbury beach.

Mr. John Nolan of this city is reported seriously ill at his summer home on Boar's Head, Hampton beach.

Misses May Markey, Sadie Fitzgerald and Mary Connolly will spend the next two weeks at Nahant.

Mrs. R. Dunfort and family of Lowell have gone to Old Orchard for the rest of the season.

Miss Mildred M. Taylor will spend the rest of the summer in northern Vermont.

James H. Walker of this city was one of the jurors at the firemen's muster in Chelsea yesterday.

Mrs. Jennie L. Allen and son William of Moody street are summering at Oak Bluffs.

Leo Longtin and Henry Dupont will leave today for Salisbury beach where they will spend two weeks.

Miss Alice Dunn of Newhall street is spending two weeks at Salisbury beach.

Miss Alice McRitchie will enjoy the sea breezes at Hampton beach during the next few weeks.

Mrs. George E. King and daughter Helen are visiting Mrs. M. Barrows at the latter's home in Newhall street.

Walter Cunningham, formerly of the Liggett drug store, has accepted a position with the Waverly Drug Co. of Farmington.

Mr. and Mrs. Charles A. Morgan and Miss Helen F. Morgan of this city are registered at the Longfellow house, Portland, Me.

Mrs. John Raymond and daughter of Grisham avenue and Mrs. John Cogger and family of White street are at Salisbury beach.

Mr. and Mrs. J. H. Garland and daughter Ruth of Neola, Iowa, are visiting at the home of Mr. and Mrs. Arthur Garland of South Loring street.

Miss Lafleume and Longtin will spend the next two weeks at Salisbury They will stop at the Thomas cottage.

Mr. Patrick Ready of North Chelmsford returned last night, having spent the past two weeks with his son, Fr. Daniel, at St. Anselm's college, Manchester, N. H.

Mrs. Rheault and Mrs. Perreault of 5 Smith street will spend the first two weeks of August at Salisbury. They will stop at the Roundhouse.

W. H. Dwyer of Wilmington and Billy Dwyer of the Les Miserables bowling alleys are camping at Silver lake, Wilmington.

Misses Mary and Margaret Hicked of Kinsman street will spend the first two weeks of August with relatives in Lockport, N. Y.

Misses Emma McOsker, Louise McOsker, Mary Holmes and Katherine Holmes will sojourn at Oak Bluffs during the month of August.

Master F. Duncan of 8 Whipple street left this week for Mt. Kearsarge where he will spend his vacation with relatives until September.

Mrs. Denis O'Brien and daughter are at their summer cottage in Seituate, where they will be joined by Rev. Denis A. O'Brien, D. C. L., in a few days.

Misses Cora Barrows, Anna Barrows, Agnes Mulvey, Bertha Mulvey, Sara Teague and Mrs. George E. King will spend the next two weeks at the Watunpa camp, Willow Dale.

Miss Margaret Armstrong of 30 Walnut street will visit her brother, W. J. Armstrong of Mobile, Ala., for the next two months. Mr. Armstrong formerly resided in this city and is well known here.

Mrs. Bernard Delaney of 1540 Middle street is visiting her daughter, Mrs. A. L. Beck, at Derby, Vt., and before returning home will also visit the shrine of St. Anne de Beaupre in Canada.

AMERICAN A PRISONER

Paul Hudson and Members of Family, Jailed in Mexico City—Another Assaulted

MEXICO CITY, Saturday, July 24, (by wireless from S. S. City of Tampico to Galveston, Tex., July 31.)—Paul Hudson, president of the Herald Publishing company of Mexico City, an American citizen, together with members of his family and the staff of his paper, are prisoners in Mexico City and threatened with court martial.

The charges against Mr. Hudson have not been set forth, and it is not known what fate awaits him.

Allan Mallory, an American, has been assaulted by followers of Zapata while carrying diplomatic correspondence.

At the time of this attack Mr. Mallory was carrying an American flag, which was torn and insulted by his Mexican assailants.

Zapata personally destroyed the correspondence taken from Mr. Mallory. He broke the legation seals, saying at the same time that the Americans were fools.

The Brazilian minister made an effort to obtain the release of Mr. Hudson but he was openly flouted.

Terror prevails in Mexico City and Swiss and Spanish citizens have been removed in automobiles and ordered executed. Zapata is quoted as having said he intended to kill the local Spaniards.

The foreigners feel that their position is particularly precarious for the reason that they are unable to appeal to any authority. The governor of the federal district treats them with contempt.

In Mexico City, starvation is abroad, and the people are eating cats and dogs. Even some of the foreign residents are starving. Certain Mexicans are appealing to the Brazilian minister for intervention by the United States.

PRESIDENT WILSON'S PEACE PLAN

WASHINGTON, July 31.—Definite steps toward restoration of peace in Mexico, will be taken immediately upon President Wilson's return to Washington next week. What specific action the president may have decided on has not been disclosed, but it was authoritatively stated last night that the executive departments of the government were preparing to carry out promptly the program determined upon. Only an unexpected move in Mexico itself to end the strife, it is said, would further delay affirmative action by the United States to restore constitutional government in the war-torn republic.

Armed intervention is not believed to be contemplated, in the president's program. Many officials believe no forceful measures will be required. Persistent reports have reached here that the faction leaders are inclined to yield to the demands of this government for a peace conference.

Reports are generally credited that a message will be sent to the opposing leaders giving them a final chance to cease hostilities within a limited time and assemble a conference to settle their differences. Possibilities of another failure to do so, in view of the last refusal of Gen. Carranza to join in a conference with his adversaries, are being considered by the president, it is declared, in formulating a plan of action. It is known that the army and navy have been preparing and now are ready for any eventuality.

Secretary Lansing said today that the representations sent to Generals Carranza, Villa and Zapata last night, urging that routes to Mexico City be opened to provisions trains, were forceful. The message to Carranza, who controls the railroad from Vera Cruz, was particularly emphatic. While not couched as a "demand" that the railroad to Mexico City be opened and kept open, its purport was to that effect.

No answer from any of the Mexican generals had been received last night. It was believed, however, that provision trains would be moving to Mexico City within a few days under guard of Carranza troops.

CLERKS' MEETING

The regular meeting of the Retail Grocers and Provision Clerk's Association will be held in the Board of Trade rooms, Tuesday evening, August 3, at 8.15 o'clock. All clerks invited. The August button will be given out.

Established March 1, 1877
PETER DAVEY
UNDERTAKER AND FUNERAL DIRECTOR
Office 19 East Merrimack St.
Telephone 79-W
Residence 83 Bartlett St.
Telephone 79-R

LATE WAR NEWS

Continued

this retreat without great loss would entail the necessity of the Lublin-Chelm front holding firm. Now that it is broken, quick action on the part of the Russians becomes imperative as also does the stemming of the increasing German forces driving from Kovno and Suwalki toward Vilna, the capture of which would cause the northern line to retreat.

With these developments Great Britain is greatly concerned. Some sections of the newspapers are seizing the opportunity to emphasize Russia's task and press for conscription here as the best proof to give Russia that the western allies purpose to stand by her in exerting all the pressure possible in the west.

The Russian press, according to special despatches reaching London, feels that the western allies should have initiated some movement in France or Belgium to relieve the strain on Russia, as Russia did by her invasion of East Prussia.

With events shaped as they have, it is realized here that Russia has lost the initiative for the remainder of the summer which will enable the central powers to strike hard at either France, Belgium, Serbia or Italy.

SUMMARY OF TODAY'S WAR NEWS

German aviators flying over Warsaw report that the Russians are evacuating that city, according to a news despatch received by a newspaper at Geneva, Switzerland, from Laibach, Austria.

The Lublin-Chelm railroad, the line of retreat for the Russians in Warsaw leading to the southeast is in German hands, and the forces of Emperor William are gravely menacing Vilna, a city on one of the main railroad lines from Warsaw north to Petrograd.

Evidence is accumulating that the Russians in Warsaw and its vicinity are destroying any and all property that might be of value to the Germans They are even devastating farms and grain fields.

The French official statement of today describes aerial activity on the part of the Germans at three points, Nancy, St. Pol-sur-Mer, and Gravelines. The damage in each case was slight. The fighting near the labyrinthe" continues, but infantry has not taken part. There has been a fairly spirited fight in the Argonne but otherwise no action of importance.

The British steamer Iberian, owned by the Leyland line, of 5223 gross tons has been sunk by a German submarine. Sixty-one members of the crew were saved, but seven lost their lives.

One of the latter was an American. The American consul at Queenstown has reported that the Iberian disregarded the submarine's warning to stop.

Four more British fishing boats were sunk by German submarines today.

American doctors in the field in France have been under German shell fire. While a group of them attached to the American ambulance of Paris were dining today in their mess room, a shell came through the building and burst in the cellar. One doctor was slightly wounded while a French orderly was killed.

FEATURES OF LAST NIGHT'S WAR NEWS IN BRIEF FORM

Austro-German forces, in trying to cut off retreat of Russians from Warsaw, reach railroad south of city; London believes Czar's troops have fallen back in Ivangorod section.

Italy reports attempt of Austrian naval vessels to retake island of Pelagosa repulsed.

Germany, Austria, Turkey and Bulgaria hold stormy war council on fate of Constantinople.

Russians denude whole country to render it useless to invaders

Holland passes law to increase trained soldiery from 330,000 to 550,000.

British execute two more spies.

Reported that Austrians were repulsed with heavy losses in attack on Italian position before Gorizia.

French make extensive air raids on various German military stations, 45 machines taking part in attack on petrol works of Pechelbronn.

Vienna reports Russian retreat general; lines cut in several places.

Germans attack British near Hooge, Belgium, penetrating first line trenches over 500-yard front.

THEIR GOLDEN WEDDING

FORMER LOWELL COUPLE OBSERVE ANNIVERSARY OF THEIR WEDDING—MANY FRIENDS PRESENT

Mr. and Mrs. Pierre Boudreau, formerly of this city and now of Dorchester, observed their golden wedding yesterday. The observance included a church service, dinner and reception and was attended by a large delegation from Lowell.

A high mass was celebrated at St. Williams' church at 7.30 o'clock by the pastor, Rev. Fr. McCarthy, and the service was largely attended by relatives and friends of the couple, who are well known and highly respected in Dorchester and Boston. During the mass special music was rendered by the church choir, which was augmented for the occasion and a brief sermon was delivered by the clergyman, who also took occasion to congratulate Mr. and Mrs. Boudreau and extend to them the best wishes of the parish.

At the conclusion of the church service the couple repaired to their home in Belfort st., where a buffet luncheon was served. At noon a dinner was served and in the evening a grand reception was held with nearly 200 guests present. The happy couple were the recipients of numerous costly gifts including a fine silver chest, cut glass and $250 in gold.

The house was prettily decorated for the occasion with potted plants and flowers. In the evening a concert was given by a Dorchester orchestra and numerous vocal and instrumental selections were rendered much to the delight of the aged couple.

Mr. and Mrs. Boudreau were married in Boston on July 30, 1865, and a few years later they removed to Dorchester. Twelve children were born to them, seven of whom are living, Frank and George of Boston, Dr. William Boudreau of South Boston, John Henry of Louisville, Ken., Peter and Charles of South Boston and Mrs. Daniel Block of Dorchester. They are the grandparents of 16 grandchildren and 1 great grandchild.

The couple are 65 years of age and both are enjoying good health. Present at the celebration were all the children, grandchildren, great-grandchild and the following guests from Lowell: Mr. and Mrs. John J. Sullivan, Mrs. Julia Sullivan, Miss Julia Sullivan, Mrs. Mary A. Quinn, Miss Marion Quinn, Miss Nellie Hart, Mr. and Mrs. Ernest Parsons, Mr. and Mrs. Edward McEvoy, Mr. and Mrs. Cornelius Hart and daughter, Helen, Misses Elizabeth and Frances Hickey, Miss Mary Garvey and Misses Hannah and Mary Sullivan.

STORES ARE FLOODED

CLERKS AND CUSTOMERS COMPELLED TO CLIMB ONTO COUNTERS IN LYNN

LYNN, July 31.—A short but heavy rainfall, during a forenoon thunder shower today, badly crippled the telephone system of the city. In several stores with floors below the street level, the water rose so fast that clerks and customers were compelled to climb on to the counters.

BE ON THE LOOKOUT

The office of the Lowell board of trade is in receipt of information from outside sources that a canvass of the city is being made by people who represent a concern located in another city and are disposing of stamp books or similar devices for future deliveries of clothing and furniture.

The local police are acquainted with the facts and are endeavoring to secure evidence to be used in the local court against the agents.

People are warned to be on the lookout for the proposition, and are requested to notify police headquarters when approached by these agents.

POINT FOR "BIG BILL"

HABEAS WRIT FOR KELIHER WHO IS FIGHTING REMOVAL FROM CHARLESTOWN PRISON

BOSTON, July 31.—"Big Bill" Keliher scored the first point in his fight against removal from the Charlestown state prison to the federal prison at Atlanta when his attorney, Harvey Pratt, retained by Mrs. Keliher, appeared yesterday afternoon before Judge Morton and filed a petition for a writ of habeas corpus in the United States district court.

Justice Morton issued an order of notice returnable next Wednesday. Consequently, despite the orders to hasten the removal of the local federal prisoners to the federal prison Keliher may not be removed until after Wednesday at least. Wednesday morning a hearing on the case will be held by Judge Morton.

SUN BREVITIES

Best printing; Tobin's, Asso. Bldg.

Two is matrimony, three is alimony.

Interest begins Saturday, Aug. 7, at The Central Savings bank.

If your teeth trouble you see Dr. Gagnon, 466 Merrimack street.

After all there isn't a great deal of difference between dignity and a grouch.

We have it from good authority that there's considerable spooning going on at the seashore.

When you have any real estate to sell, consult J. F. Donohoe, Donovan bldg. Telephone.

It remains a mooted question as to whether the bathing suit is most becoming to a fat girl or a slim girl.

There isn't any truth in the report that Commissioners Morse and Putnam are going to swap departments.

When a ten-year-old boy likes to be dressed up and always keeps himself clean his parents should take him to an alienist.

Lowell has her share of bum streets but for the quintessence of deplorable roadways Methuen takes the cake. The Methuen portion of the river road to Lawrence is a disgrace.

In a raid on the cobbler shop of Nicholas Aldorosi of 235 Pearl street, Somerville, yesterday afternoon, the police secured 18 gallons of wine and a quart of whiskey, the latter concealed in a folding lounge.

A false alarm was sounded at 12.25 o'clock this morning from box 74, Varnum avenue and West Meadow road. The firemen were awakened from their slumbers for a long run only to find that there was no fire. The police were notified to be on the lookout for the guilty one.

The three Lowell boys, A. Cohen, Max Greenburg and Max Cohen, who started some time ago to walk to the Pacific coast have spent the past three weeks in Detroit, Mich. According to advices received by friends in this city they are thinking seriously of abandoning the rest of the trip.

The members of the Spindle City band held an interesting meeting at their quarters in Central street last evening, a feature of the meeting being the election of officers, which resulted as follows: John Wilson, president; James Brien, vice president; Harry Clay, secretary-treasurer, and James H. Buckley, agent.

The body of Michael Cawley, who was drowned after diving into the Pawtucket canal near the Armour Co's plant Thursday evening, was found floating on the surface of the Appleton mill canal near Jackson street about 5.30 o'clock this morning. The body was discovered by a night watchman of the Lowell Machine shop and pulled to the shore. Undertakers McDonough Sons were notified and removed the body to their establishment on Gorham street, where it was positively identified.

The O. M. I. Cadets held an important meeting in the Immaculate Conception school hall last evening and completed arrangements for their annual encampment to be held at Milligan's Grove during the last week of August. Rev. D. A. Sullivan, O. M. I., chaplain of the organization spoke briefly of the plans for this year's camp and also advised the boys what to take to wear and to use. Following the meeting the officers went into session and transacted considerable important business.